Service & Sales Co
P O Box 8066
Dallas Texas

THE CAMERON HERALD

ESTABLISHED 1860

VOLUME NUMBER 97 — CAMERON, MILAM COUNTY, TEXAS, THURSDAY THURSDAY, APRIL 5, 1956 — NUMBER 1

Weems Is Mayor By Narrow Margin

Robert Weems vacates the office of Councilman Place Five on April 17 and takes office as the first Charter Mayor of the City of Cameron.

Charles Brady Sr., a newcomer in city politics, fills the vacancy left by Milton J. Schiller in Council Place 2. In this wide open race Brady defeated three other contestants.

The tally in the Mayor's race showed: Weems 359, Bassel Wilson 340 and Milton J. Schiller 265.

In the Council race the tally was: Charles Brady Sr. 391, Sam Houston 234, A. N. Green, a former Mayor, 193 and R. J. Griffin 52.

Roy Griffith was unopposed for re-election to his post in Place 1 and he polled 866 votes.

In a regular meeting of the council on the first Tuesday night of each month which coincided with the conclusion of the balloting Tuesday the election returns turned in by Presiding Judge B. J. Matocha, were accepted by council in a resolution which had been prepared by City Attorney Roy Baskin and moved by Councilman Milton Schiller, the defeated candidate for mayor. This may have set some sort of record for speed in the legal step of okaying a city election by council.

Mayor-elect Robert Weems was not ready with a statement or with any suggestion of the committees he'd appoint but he did avow that he would strive to work with the council the same as in the past and in his capacity as mayor would appoint committees which he felt could and would do their best for the city. The name of Billy Black was mentioned by Councilman Thompson as having been considered for the post of City Attorney. This possible appointment under the new city charter was mentioned in connection with an assignment of Black to work with the present City Attorney Baskin in legal work concerning the preparation of easements across the property of Williams, Rogers, Price and Pittman, in the Burns addition, for the laying of drainage ditches across the properties.

Black cannot hold the office of City Attorney however, it was pointed out, until his home is taken into the City Limits. The Superintendent of Public Works was to proceed with preparation of documents to redefine the City limits to be presented at the next meeting of the council on the 17th.

Carl C. Black appeared before the council in the capacity of Fire Chief and requested the City Secretary to check on the guarantee on the G.M.C. Fire Truck to find out whether such guarantee is still in force. The pumping motor on the truck has been giving trouble. Black also expressed his appreciation to the present Mayor and councilmen for their fine cooperation with the fire department during the past term of office.

Sheriff Black, during a discussion of Parks, offered the suggestion that some of the prisoners, from time to time would rather work than lay in jail and his thought was that the city might successfully use them in the care of the parks. This suggestion was accepted by the council with interest and will be put into effect at an early date.

The fact that some of the contractors in town who dig into city streets do not report to the city was brought up by the street councilman. It was pointed out that the Gas Company always reports and that steps would have to be taken to assure that all other such violations as noted in the past will have to be given attention and stopped. The contractors, in the past, have been given the right to do their own repair work to the streets which they dig in to but this was found to be unsatisfactory because of the poor quality of the work. The city then required that the contractor pay the city to replace the street to its original state.

The City Secretary was instructed to correct a double assessment on the property of the Wilson Produce Company which was on the books before a merger of two Wilson firms.

The Park Committee was empowered in a motion by Schiller and seconded by Griffith to look into the need and purchase a mowing machine for the parks if it was found advisable.

Parking Meters brought in a total of $934.40 in March. Fines were $101.69 and Permits $46.50 for a sum total of $1,082.38, it was reported by Milton J. Schiller, police councilman.

Cameron Country Club Holds Cen-Tex Pro-Am Golf Tournament

Cameron Country Club was host to the Central Texas Pro-Am Golf Association Monday and 75 turned out to initiate the new member of the round-robin organization. In first place with 128 points were Bryan McClellan of Gatesville, Jim Easterwood of Bryan, Joe George, George Paulk and Bert Meador, all of Waco.

Harold Clark of Waco led the second-place team that totaled 126 points. Others on the team were Bill Miller of Waco, Jim Dozier of Bryan, R. G. Davidson of Gatesville and J. W. Rice, manager of the Cameron club. Wallace Martin of Bryan, Howard Flanders of Temple, L. Marek of Cameron, Sid Wade of Temple and Doyle Brink of Waco came in for third-place prizes with 116 points.

Ned Baugh of Ridgewood and Red Halkett of Bryan AFB tied for medalist honors, both shooting 71. Next week the meet will be held at the Municipal course in Waco.

Linwood Mehaffey Named Mayor Of Rockdale In Landslide Vote

In Rockdale Municipal elections Tuesday Linwood Mehaffey carried 556 of the votes to 149 for L. P. Thompson, a Cafe man.

In the other two races for council posts Harold Luckey and M. N. Stricker were unopposed for Places 1 and 2.

There was a total of 811 votes cast.

Revival Getting Capacity Crowds At Meadowbrook

The Meadowbrook Baptist Church of Rockdale started a revival on Monday night following Easter with W. M. U. emphasis night. The ladies of the Missionary Union filled the choir.

Filling the pulpit is Rev. Fletcher Irwin Pastor of the Wooster Baptist Church of Baytown. The Minister was born in Mississippi and has been in Texas for 15 years.

Max McClaren, director of music, is in charge of music throughout the week.

On Tuesday night the Brotherhood furnished the special music. On Wednesday the emphasis was on the Sunday School and Thursday (tonight) the Training Union will be emphasized. Friday is Family night and on Saturday a Youth Rally will be the main focal point.

The revival ending Sunday has daily services 10 a.m. and 7:30 p.m.

Capacity crowds have been attending the evening services.

Sadie Hawkinses Of Yoe Chase Lil Abners Dogpatch Fashion

By Annetta Shelander

Over one hundred Yoe High students attended the All-School Party sponsored by the Yoe High Student Council on Tuesday, Mar. 27, at the Yoe Gym. Taking advantage of Leap Year, the Council decided upon a Sadie Hawkins Sock Hop for the theme of the night's fun.

The gym was decorated in regular "Dogpatch" style. The 'kids' entered it noticing a sign "Dogpatch City Limits". At one end of the gym huge letters spelled out Sadie Hawkins Sock Hop with posters of Dogpatch characters underneath that. In the center of the gym was a clothes line with letters spelling "Dogpatch" pinned on old pieces of clothes. Beneath this line was a fence that divided the gym into two sections. On one side were the tables where games were played while the other side served as the dance floor. Hay was donated to give the "extra" touch.

There was a short program to begin the party. Cokes sold on the honor system and cookies were enjoyed by the students and the faculty members present.

The Council members made up the major committees with Homeroom Representatives talking up the party in their rooms.

Blood Donors Put Cameron Over Top

Seventy-six persons presented themselves to the Red Cross bloodmobile to donate a pint of blood last Thursday, March 29. This is the first time in two years that the quota has been exceeded in Cameron. Of this number sixteen were rejected for medical or other reasons, with the net result of sixty actual pints of blood being obtained.

Solomon Gallon Clubber

Rev. John Solomon donated his eighth pint of blood making him eligible to membership in the gallon club. Several others gave their seventh pint, and plan to join the gallon club on the next visit of the bloodmobile.

Those who volunteered to give a pint of blood were: S. D. Ripley, Horston Hess, Joe Rosen, Tony Matcek, Clarence Lambrecht, Mrs. Walter J. Riess, John A. Schmidt, Alfred G. Vansa, Joe J. Vrazel Jr., Albert A. Vrazel, Claude Gann, Erskine McDermott, Mrs. Alice B. Rhodes, Dave Whitley, James E. Patterson, Kenneth Cryer, Alfred A. Simicek, Donald Shuffield, Charles Edmondson, Max Shumate, George Kalig, Mrs. Lorene Peed, Forrest W. Sapp, Jimmie H. Asher, Marilyn Mitchell, Mrs. Andona J. Bryson, Gabriel G. Rocha, Sister M. Corrine Koesler, Sister M. Theophane Hlodik, Frank Tena, Mrs. John A. Jedlicka, Mrs. John A. Jedlicka, W. J. Evard, Joe B. Richardson, Carl Weems, John A. Florida, Jr., Charles E. McDermott, Mrs. Florence McDermott, Mrs. Eula F. Crook, L. R. Thompson, Dean White, William C. Black, Rev. John Solomon, Monroe Lucko, Dr. E. O. Smith, Mrs. Frances Zotz, Mrs. Frieda Jistel, Mrs. Margarita Estrada, Drayton McLane, L. H. Johnson, Arthur Mitchell, Robert Weems, Willie Roschetzky, B. A. Slavik, Roy Seaton, Ann Wimberly, Richard Moseley, Frank Richter, Dwight Moody, Arthur Inge, Lester Hanke, Louis Derwald, Dr. David Shapiro, Lula Chriswell, Pauline McDermott, Mrs. Minta Cryer, Mrs. Annie Schattle, Louis Trdy, Millard H. Fincher, Milton S. Fuqua, Herman J. Reinike, John A. Seccik, Mrs. Rosalee Posival, A. D. Lagrone, and F. R. Kolodejack.

The bloodmobile will be at the Aluminum Company of America April 6.

Nolan P. Doss Ends Testimony In Law Suit

The case of Nolan P. Doss versus Texas Employers Insurance Association being tried in 20th. District Court adjourned with the plaintiff finishing his testimony at 4:53 Tuesday.

The compensation case which the plaintiff filed on December 29, 1955 alleged injuries were sustained by the complainant on or about July 2, 1953 while he, Doss, was employed at the Alcoa, Rockdale works. Alleging that both shoulders and both legs and the back or spine was injured to an extent which caused total and permanent disability as defined in the Texas Compensation Act.

Doss, represented by Nelson and Jones attorneys of Rockdale, asks that a lump sum be paid the plaintiff equalling the total allowed under the policy which covered the man as an employe of Alcoa which would total 401 weeks at $25.00 per week or a total of $10,025.

On the jury are: S. D. Lawhorn, Fred Peed, Rodney Fontaine, Arthur Inge, Roy Wright, Herbert Thweatt, Alex Groppell, Q. W. Jointer, James M. Tucker, E. L. Jauchler, J. B. Ely and Donald K. Glimp.

Due to recent experience with panels of 36 being insufficient to obtain a jury Judge O. D. Graham empanelled 72 in the beginning of the trial and a jury was obtained on Monday.

Attorneys expected to conclude the case late Thursday.

Taxpayer is Over Resentful At Form

The thriving city of Texarkana stands at the juncture point of four big Southern states, Texas, Louisiana, Oklahoma, and Arkansas. It was the Arkansas portion's revenue office which reported that a taxpayer, seeking to find out why he hadn't received a refund check coming to him, noted in his letter of inquiry that he had long since signed an "over-resentment" form (over-assessment). That particular feeling was reflected, revenue officers said, in the remainder of his communique.

Mr. and Mrs. R. A. Barnett and family of Baytown and Mrs. T. W. Cox of Baton Rouge, Louisiana spent the Easter holidays in the home of Mrs. Lottie Bigbee in Cameron.

Bobby Hugh Powell, a student of Durham's Business College in Austin spent the weekend with his parents in Cameron, Mr. and Mrs. Hugh Powell.

McLane Names Committee Heads For '56 Program

Drayton McLane, president of the Chamber of Commerce, announced this week the following committees and their chairman.

Civic Improvement, C. A. Jackett; Crops and Conservation, J. D. Moore; Dairy, LeRoy Thompson; Education, Don Humble Health and Sanitation, Dr. George Bowman; Highway and Good Roads, E. A. Perrin; Industrial, Lester Williams; Livestock, John S. Batte; Membership, Jimmy Wiggs, Poultry, Leo Fuchs; Publicity William C. Black; Public Relations, Jack Prescott; Trade Development, N. L. Caperton.

Each of the chairmen will call a meeting of their committees some time within the next two weeks to formulate a plan of work to be presented at the Board of Directors meeting scheduled for April 13.

Yoe F.H.A. Aids Crippled Children With Lilly Sale

Future Homemakers of America, Yoe High chapter completed their community project for the Crippled Children by selling of Easter Seals and on Saturday before Easter sold Easter Lillies from 8:30 to 2:30 p.m.

The grand total earned from the sale of the lillies doubled that of 1955, the chairman of the drive stated.

The lilly campaign was begun by announcements of the purpose of the drive over radio station KMIL. The Western Auto Store, which was only recently taken over by Mr. Hajovsky was used as headquarters for the drive and to the store owner and the general public who donated so generously the girls and their sponsors asked the Herald to express their deep gratitude.

Those participating in the lilly sale were: Beverly Rice, chairman; Colleen Damron, Barbara Coward; Bobbie June Edmonds; Betty Jane Shuffield, Patricia Hertenberger, Lillian Kostroun, Clydine Baker, Pauline Hubnik, Sharon Wise and Dorothy Meyer.

Two Cameron Boys Represent Baylor On Debate Team

Wayne Fisher of Cameron, Texas, and Bob McLendon of Crockett, Texas, were one of two debate teams representing Baylor University of Waco in the recent Natchitoches, Louisiana, intercollegiate debate tournament sponsored by Northeastern State Teacher's College of Louisiana. They reached the semi-finals and were awarded third place after winning five out of seven debates and an average speaker's rating of "excellent."

Fisher and McLendon have attended tournaments at A. and M. College and Texas Christian University. They won five out of six at A. and M. and three out of four at TCU. They also won the freshmen class debate tournament at Baylor.

Fisher graduated from Yoe High School last year. He is a member of the Baylor University Concert Band and a pledge of Kappa Kappa Psi, Honorary Fraternity for Bandsmen. The band recently toured the Rio Grande Valley and went sight-seeing in Mexico.

Cameron Presbyterians Accept Part In Huge Synod Fund Goal

A Family night covered dish supper was held at the Presbyterian Church Wednesday night for the purpose of informing the membership on details of the Texas Synod's plans for a three year campaign to raise five and one-half million dollars. The Cameron membership considered ways and means by which they might raise their quota.

At a recent meeting of the Synod, attended by Rev. John Solomon and others of the Cameron Church the details of the vast fund raising campaign were broken down as follows:

Austin College, for Dormitories and endowment $1,720,000; For Austin Seminary, land, housing and endowment, $1,430,000; For Schriener Institute, dormitory, improvements and endowment, $550,000; Campus Christian Life (Student work at State Institutions) $215,000; Lay School (A school in connection with Austin Seminary to train lay leaders) $250,000; Church Expansion, for building new churches, $500,000; Children's Home and Service Agency (to provide additional case Worker) $100,000; Pan-American (Co-ed school for children of Central and South America at Kingsville) $435,000; and Miscellaneous $125,000.

School Board Meets Wednesday To Open Building Bids

Money Goes On Time Deposit From School Bond Sale

The Cameron Independent School District had deposited to its account at the Citizens National Bank the $225,000 on the sale of bonds sold to the Rotan-Mosle Company Tuesday.

Secretary of the board Leo Fuchs and Dr. C. G. Swift, president of the board were appraised of the deposit early Tuesday by officials of the bank. The money was then placed in three amounts on time deposit, $125,000 will draw 2½ per cent interest for six months; $75,000 set up to draw 2 per cent for three months and $25,000 will draw 1 per cent for thirty days. This interest received by the school board will partially offset the 3.13 percent interest to and at the same time will not in- be paid by the board on the bonds hibit them in negotiations for immediate letting of contracts for the construction of a school on the grounds of the O. J. Thomas school, as anticipated in the voting of the bonds late in February.

At a meeting of the board held Wednesday (yesterday) in the office of the Superintendent of Schools the board met to open bids on the construction. The meeting was held after press time for this edition and hence the bidder awarded the work was not known in time for publication in this paper.

Charles N. Brady Sr. Thanks The Voters

Charles Brady Sr. dropped into the office of the Herald Wednesday morning to ask that his sincere thanks be extended to all who placed their trust in him by electing him to the post of City Councilman in Place 1.

Brady, owner of the B and B Photograph Studio in Cameron, has sought the office of School Trustee unsuccessfully and in this wide-open race for City Council was victorious by a sizeable margin.

Bo Peeps

By James E. "Bo" Patterson

Mr. A. N. Green and myself are not hiding our disappointment at being elected. He got a lot of votes of course but I didn't get even ONE write-in. Oh I suppose nobody knew how to spell Bo Peeps. But herein hangs a tale. On this point of informing the newspaper. I didn't even get to vote because no one told me that Cameron has a CITY poll tax. I'm not screaming at the tax, but I can't see WHY SOMEONE DONT tell me these things. I paid my state and County and would have been glad to pay one in the city and TELL EVERYBODY ELSE, who reads the Cameron Herald to do the same. Of course if I

See Peeps, page 4

Yoe Baseball Team Working Hard As Tompkins Readies For Belton

By James E. "Bo" Patterson

A few field notes on baseball were picked up from the Yoemen and their coach Homer Tompkins Monday evening. Evening is right. After most of you had eaten supper and were watching TV the Yoe baseballers were out there throwing the ball around the bases at a mad pace. Coach Tompkins was batting the ball out for them but his presence had little to do with their being there at that hour. It was plain enthusiasm.

Coach Tompkins had just returned from a visit to the coast at about five p.m. and went out to the field to find each of the lads doing his assigned bit of practice. It was after the sun was all gone and the boys who were out looking for the balls which had been knocked over the fence and declaring a need for the lights to be turned on.

The coach jotted down some notes on the team and here they are 1. The spirit is good and 2. Pitching is improving (eight boys are working to be pitchers.) 3. Buckholts and Rogers have been played in practice tilts and the Conference opens next Tuesday April 10 with Belton here at 3:45 p.m.

Next the coach who won two championships in Slayton declared that his Yoe charges are young and inexperienced but his enthusiasm at their determination and fire was unbounded.

The men out for the team are: Alvin Baggerly a pitcher and first baseman; Bobby Williams Center Field; Clifford Swift at Third; Johnny Solomon, catcher; Archie Mraz, short and pitcher; Dwayne Jekel, First; Monroe Bayer, first and pitcher; John Duncan, second Steve Polzer, pitcher and third; Bob Brantley, pitcher; Steve Do-

See Baseball, page 4

Milam Surplus Food Distribution Begins This Month Says Judge

A lease for warehousing space for surplus food commodities to be dispensed by Milam County was on the desk of County Judge Charlie Smith Tuesday.

The contract calls for a 44 x 22 space adjoining that now used by the state in the Santa Fe Freight depot, said H. P. Jones, local agent for the railroad lines. The lease calls for the payment of $11 monthly for the 968 square feet of floor space and can be terminated by either party on thirty days notice the agent said.

Neither this lease agreement nor the agreement between Milam County and the federal authorities in Austin had been signed by the Judge Tuesday but he expected to have both of them signed by the end of the week.

Smith was clothed by the Commissioners Court with full authority to act in all matters pertaining to the commodity program, including the execution in behalf of the County of the application and agreement wherein the county is primarily responsible for providing necessary personnel; office space, equipment, supplies, printing, and other administrative requirements with the understanding that the three incorporated towns of Cameron, Rockdale and Thorndale would be assessed on a basis of their pro-rata share of such on a per capita basis of resident recipients.

Judge Smith said Tuesday that there are 1,941 known Milam Countians, at this time, eligible to draw the agricultural commodities as soon as preparations are complete.

H. P. Jones Santa Fe agent first entered negotiations with Judge Smith about a month ago and only this week the lease agreement came back after having been processed through Super intendent A. B. Clements at Temple and through the office of L. M. Olson in Galveston.

The county will partition a section adjoining that now used in the warehouse by the state with any shelving, if necessary will have to be placed there by the county.

Smith figures that completion of all necessary arrangements for the actual dispensing of the food will take about two weeks. He said that disbursements will be on a once a week schedule and possibly twice a month.

Eligibility

In determining eligibility for receipt of such commodities, Milam County will accept referrals from the State Department of Public Welfare of qualified and eligible recipients of old age assistance, aid to the blind, and aid to dependent children, and their normal dependents, together with all indigents whose condition of need has been investigated and verified by a committee to be appointed by the Court, and under its direction, in each community of the County; that United States citizenship shall not be a requirement incident to the receipt of commodities; that all recipients shall have actually resided within Milam County for a period of 30 days prior to receiving any such commodities; that no person shall be eligible to receive commodities who is employable, provided employment for which he is suited is available (further provided that family members under the age of 18 years shall not be considered employable); that recipients of unemployment compensation, pensions, old age and survivor's insurance, and other forms of public or semi-public assistance shall be eligible, provided that the total of income from all sources, including such

See Food, page 4

MAKE THE WANT ADS YOUR AGENT TO..BUY... SELL...RENT...HIRE...

CLASSIFIED RATES
1 Day—5c per word
2 Days—2½c per word
3 Days—2c per word
4th Day—FREE
(15 Word Minimum)

Any erroneous reflection upon the character, standing or reputation of any persons, firm or corporation will be corrected gladly when such occurs in the columns of this newspaper and are brought to the attention of the management.

The publishers are not responsible for copy ommissions, typographical errors or any unintentional errors that may occur other than to make proper corrections after being brought to attention. Advertising is accepted on this basis only.

POLITICAL ANNOUNCEMENTS
MILAM COUNTY

This newspaper is authorized to announce the following candidates for the nomination for the respective offices as listed, subject to action to the Democratic Primary, July 24, 1956.

For Representative 56th District Milam and Robertson Counties:
HERMAN YEZAK
(re-election)

For District Judge
O. D. GRAHAM
(re-election)

For County Attorney
BOB NELSON
(re-election)

For Congressman 11th Texas District
W. R. (BOB) POAGE
(re-election)

For Sherfif
CARL C. BLACK
(re-election

For School Trustee
DR. DAVID SHAPIRO

For
Tax Assessor Collector
VALTER WHITE
(Re-election-

FOR SALE

CLEARANCE SALE: New Televisions - save up to $100.00. Refrigerators - New - save up to $200.00. Anderson T.V. Sales. Phone 636. 1-1tc.

FOR SALE: House to be moved off land near Minerva. Write 614 East 8th or call 1370. 51-4tc.

FOR SALE: Sheet iron building approximately 170 squares of sheet iron, lots of heavy long lenghts of lumber to be removed from premises. Batte-Hickman, Cameron, Texas. 51-tf.

PRE SEASON SPECIAL: New air Conditioners and Window fans. Easy Payments. Anderson T.V. Sales. Phone 636. 1-1tc.

Limited amount of culled and treated second year cotton seed for sale. Aqualla-Watson Lanhart and DPL. Phone 320 Cameron. R. B. Rylander. 52-4tc.

CLEARANCE SALE: $17.95 Houston Antennas - only $4.95 Used Televisions, 17 and 21 inch. $49.95 up. (Some have new picture tubes). Anderson T.V. Sales. Phone 636. 1-1tc.

FOR SALE: Good used piano cheap. Call 1356-J. after five p.m. Mrs. Florence Markham. 1-4tp

FOR SALE
BATTERIES
$13.95 exc.
Tractor, Truck and Car
24 Months guarantee
Also Steel Barrells
Delivered in City $3.95
JENKINS SERVICE STATION
Phone 162

FOR SALE: One boat trailer, $70.00 Jenkins Service Station, Phone 162. 1-tf.

FOR RENT

FOR RENT: House, three rooms and bath, 5 blocks west of post office on pavement. Utilities available. Phone 550. 47-tf.

FOR RENT: 4 room house and bath in Terral Addition. 406 East 18th. Call 1368. 52-2tp.

FOR RENT: Two room furnished apartment, utilities paid. Also bed rooms. Hearne Hotel. 52-tfc.

FOR RENT: Unfurnished Apartment. Call 230-W. 52-1tc

FOR RENT: Furnished apartments, close in. See August Horstmann. 34-tfc.

FOR RENT: Small furnished garage apartment. Phone 593, Mrs. Conn Miller. 49-tf.

FOR RENT: One 5 room house, three smaller houses. Gas, water and lights. Phone 1427. 51-tf.

service
BUY
RENT
CAMERON HERALD
CLASSIFIED ADS GETS
QUICK RESULTS

FOR RENT: Furnished apartment, utilities paid. Phone 934 or call at Tim's Place. 52-2tp.

FOR RENT: Market and Grocery store, with walk-in box, cold counter and other equipment, also living quarters. Excellent location, 508 N. Central, See Judge B. G. Rice. Phone 1368. 43-tfc.

HELP WANTED

WANTED: Licensed plumber, for work in farming community near Corpus Christi. Good working conditions and living quarters available. Contact L. A. Cage or Don Johnson at Cage Hardware and Furniture Com. Taft, Texas, write phone or wire. 52-4tc.

REAL ESTATE

FOR SALE: Three lots in Burns Addition. For information, phone 585. 46-tf.

FOR SALE: House for sale. Close in. Call after 5:30. 188-W-1 51-3tp.

FOR SALE: At sacrifice price. My Cameron home and vacant lot. Phone HO 56361 or write E. C. Cole, 1203 Larkwood Drive, Austin, Texas or contact Bill Wallace. 51-4tc.

FOR SALE: Flower Shop and Greenhouse in fast growing North Texas Town with two State Colleges. Twenty seven years in same location. Two bedroom home available next door. Owner has other interests. Contact Birge Gregory, 1710 N. Elm St. Denton, Texas. 52-2tc.

FOR SALE: Two new G. I. Homes on north Harding and North Houston, also ten locations near Yoe Contact Roy Barmore. Phone 662 52-tfc.

FOR SALE: House for sale. Close in. Call after 5:30 488-W-1. 53-3tp.

FOR SALE: Two lots on North Jackson Street between 15th. and 16th. Streets. Inquire Dr. Shapiro. Phone 724. 52-tf.

NOTICE

SEALED BIDS WILL BE RECEIVED BY THE DESIGN AND CONSTRUCTION DIVISION STATE BOARD OF CONTROL, AUSTIN, TEXAS, UNTIL 10:00 A. M., April 12, 1956, FOR Furnishing and Erecting Three All Steel Warehouse, Buildings, Maintenance Warehouse Site, Cameron, Texas for the Texas Highway Department.

PLANS, SPECIFICATIONS AND INSTRUCTIONS AVAILABLE AT BOARD OF CONTROL, DESIGN AND CONSTRUCTION DIVISION. BIDS TO BE MADE IN ACCORDANCE WITH STATE PROCEDURE. 52-2tc.

DANCE
To the Music of
KENNY HARRIS
and his
DIXIES
Friday Night April 6
STARLIGHT CLUB

Legal Notice

To the crediiors of H. G. Haraway and the Western Auto Associate Store, home owned and operated by H. G. Haraway, please be advised that H. G. Haraway has contracted to sell his store and business; including merhandise and fixtures; such store being known as the "Western Auto Assoiate store" home owned by H. G. Haraway at Cameron, Texas to Albert A. Hajovsky.

Any claims that you might have as a creditor of H. G. Haraway must be presented to Albert A. Hajovsky on or before the 5th day of April, 1956 in order for such claims to constitute a lien against the assest of H. G. Haraway situated in his store.

H. G. Haraway, Seller
Albert A. Hajovsky, Purchaser
52-2tc.

SERVICE

YOUR HEADQUARTERS FOR Pipe, Water well casing, Aluminum Windows, Plumbing fixtures, corrugated Iron Roofing, V-Crimp Iron Roofing and Barbed wire and fencing. See us and save Woodson Lumber Company. 41-tfc.

TERMITE CONTROL Guaranteed. Frank Burkeen. 710 N. Polk. 52-4tp.

WRECKER SERVICE
Day and Night
HEFLEY-STEDMAN MOTOR CO.
Day Call 875 and 876
Night Call—594 Clifford Marburger
780—J—1 Harry Davis
4-tf

RADIO AND TV SERVICE
Telephone 294
DENNIS KUBECKA
503 West Main Street
28-tf

CAMERON HERALD
CLASSIFIED ADS GET
QUICK RESULTS

COMMERCIAL PRINTING
HERALD

Wait 'Till Next Year Is Chisox Cry Since Fall of 1919 . . .

The Orioles, and before that the St. Louis Browns, have managed To win only one expense-paid trip to the World Series since the turn into what is called the modern era. As the Browns, the club won the American League Pennant in 1944. And even then it wasn't much of a trip. The Cardinals won the National League that year, and the World Series - every minute of it - was played in the home park of both teams, Sportsman's Park in St. Louis.

The Cleveland Indians and the Washington Senators have been next in futility in the American League with 3 pennants apiece, while the Chicago White Sox have managed to win only 4. Both the Detroit Tigers and Boston Red Sox have won 7 apiece, and the Athletics have won 9. The remainder of the 55 since the 20th century began - 21 of them - belong to the New York Yankees. And all 21 have come within the last 35 years.

In the National League, both the Braves and Phillies have rewarded their backers with only 2 pennants to rate at the bottom of the senior circuit. The Cincinnati Redlegs have 3 to their credit in the modern era while the Pittsburgh Pirates have won 6 times. Both the St. Louis Cardinals and Chicago Cubs have won 8 times, the Dodges 9 and the Giants, at tht top of the list, have 14 modern pennants in their trophy room.

If "Wait 'Til Next Year" Applies anywhere, it is to the south side of Chicago. The White Sox have been waiting since the Better-forgotten days of 1919 for another pennant. Pittsburgh hasn't won since 1927, and the A's and Senators have had long waits - the A's since 1931 and the Senators since 1933.

Cincinnati hasn't had a world series game in Crosley Field since 1940 and the Chicago Cubs and Detroit Tigers have closed down shop with the end of the regular season since meeting in the world series of 1945. The Cardinals and Red Sox met in the 1946 world Series and haven't been in the classic against anyone since. The Braves have been waiting since 1948 and the Phillies since 1950. The 4 others can still remember vividly the last series in which their favorites were involved, the Giants and Indians in 1954 and, of course, the Dodgers and Yankees last year.

For frustration to the utmost, the clear-cut Champions are the Orioles and Athletics. The Orioles who were the Browns of St. Louis until 2 years ago, have managed to finish in the first division only eleven times since the 20th century began. And when Lou Boudreau of the Kansas City Athletics says he will have a contender in 3 or 4 years, he is shooting high. Since 1933, a matter of 23 seasons, the A's have wound up higher than 5th only twice.

NEIGHBORS, U.S.A., SUPPLY NEW HOME

Mr. and Mrs. Chester Lanigan, their children and the family dog, Tippy, point with pride to their new home, three miles northeast of Decatur, Ill., purchased with the help of Red Cross funds, replacing the former family home in Connecticut which was destroyed by flood waters last Fall.

Military Missles Big Responsibility Of Football Star

The man chosen to be the nation's Military Missiles Czar - Eger Vaughan Murphree - is a former football star whose adult life has been dedicated to science.

As special assistant for guided missiles, his Pentagon post will carry more authority than that of any other man who has tried to pull together the fast growing missile program. In announcing Murphree's appointment as a single boss for the program, Defense Secretary Wilson left no doubt he expects action from his new assistant.

The record would indicate he is likely to get it.

TRADE IN CAMERON

TAKES HOLD AND PULLS!
The NEW Firestone DEEP TREAD GROUND GRIP

No other tractor tire gives a deeper center bite . . .
No other tractor tire gives so much for so low a price
Now Only $66.90 SIZE 10-28 PLUS TAX
. . . Exchange if your old tire is recappable
CALL US TODAY! A YEAR TO PAY!

YOU CAN COUNT ON US for PROMPT and DEPENDABLE FARM TIRE SERVICE
- TIRE and TUBE REPAIR
- HYDROFLATION LIQUID WEIGHT
- EMERGENCY LOANER SERVICE
- FACTORY-METHOD RETREADING
- WHEEL and RIM SERVICE

"We're as Close as Your Phone and Almost as Fast"

NOW HIGHEST QUALITY AT LOWEST PRICE!
HEAVY DUTY Firestone
TRANSPORT B-112 TRUCK TIRES

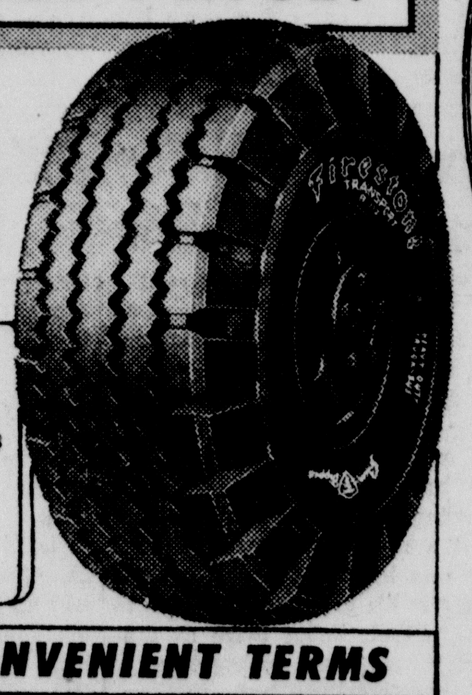

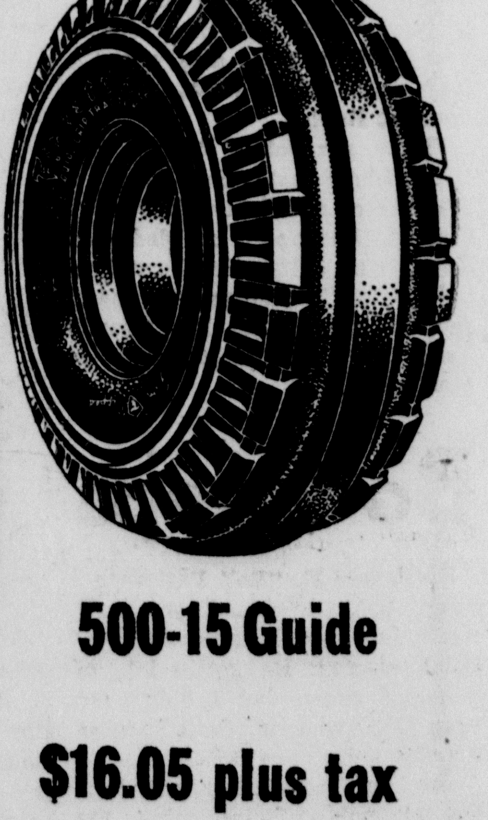

Here's All You Pay...
SIZE 600-16 PRICE* $21.45
*PLUS TAX EXCHANGE IF YOUR OLD TIRE IS RECAPPABLE
500-15 Guide
$16.05 plus tax
COME IN TODAY... BUY ON CONVENIENT TERMS

HORSTMANN TIRE STORE

Let us demonstrate the world's most useful vehicles

The Universal 'Jeep'... does hundreds of jobs.

The 'Jeep' Truck... America's lowest-priced 4-wheel drive truck.

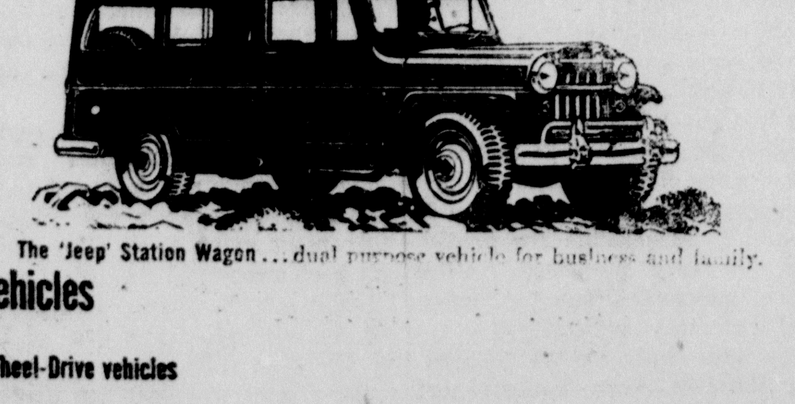

The 'Jeep' Station Wagon... dual purpose vehicle for business and family.

It's good insurance and good business to own a vehicle that will help you get more work done every day in the year—that's a 'Jeep' 4-Wheel-Drive vehicle. On the highway, it travels at road speeds in 2-wheel drive—a simple shift gives the extra traction of 4-wheel drive for rough travel, on or off the roads. With power take-off, these rugged vehicles operate many kinds of special equipment. There's a 'Jeep' vehicle that will fill your specific needs and serve you best.

The 'Jeep' family of 4-Wheel-Drive vehicles
WILLYS... world's largest makers of 4-Wheel-Drive vehicles
Ask us for a demonstration now
MAYSFIELD MERCANTILE COMPANY
PHONE 716 WACO HIGHWAY CAMERON, TEXAS

☆ News From Maysfield ☆

Mr. and Mrs. A. D. Harvey and Miss Sue Ida Smith of Kingsville arrived Thursday night and spent Easter holidays with H. H. and Stuart Hartsfield. They visited their son Douglas a student at Denton on Friday.

Mrs. E. D. Kelson is visiting her daughter Mrs. Kathleen Land in Fort Worth.

Sunday visitors in the John Thweatt home were Mr. and Mrs. Carl Light of Rosebud and his mother Mrs. Joe Lonac of Aberdeen, Washington. Mrs. Houston and Mrs. Florence Markham.

Wayne Thweatt suffered a heart attack Wednesday night but is improving at this time.

Louie Butts came home Tues. He has been a patient in a Hearne hospital for three weeks because of injuries he received in a car wreck.

Week end guests of Mr. and Mrs. John Thweatt were their daughters and families, Mr. and Mrs. Hal Armstead of Dallas, Mr. and Mrs. A. D. Broun and sons of Houston, Mr. and Mrs. Paul Kieki and Debbie of Austin.

Mr. and Mrs. Buster Morris of McGregor spent last week end with Mr. and Mrs. Leroy Massengale.

Mrs. Maud Bullock and Mrs. Ernest Ashcraft of Buckholts visited Tuesday with Mrs. Dock Thweatt.

☆ News From Buckholts ☆

MRS. J. W. MEYER

Dr. W. R. Swain, District Superintendent of Bryan District was guest speaker at Buckholts Methodist Church Sunday for the morning worship service at 11:00 a.m. He also presided over the quarterly conference held immediately after worship service.

Attending from other points of the Buckholts charge were representatives from Salem and Friendship.

Following the business session a covered dish dinner was served at the noon hour.

Mr. and Mrs. H. W. Fraziers' son, Rev. Garland Dale Frazier, pastor of San Felipe's Methodist church at San Felipe was their guest Friday and Saturday.

Mrs. Eloile Wittenbury of Rogers spent Easter Sunday as a guest of her brother-in-law and sister, Mr. and Mrs. B. M. McMillion.

Mr. and Mrs. J. R. Slovacek spent Sunday in Bartlett as guests of their son's family Mr. and Mrs. Marvin J. Slovacek and children.

Mrs. W. D. Porter who is a patient at Kings Daughters hospital in Temple is reported to be improving following major surgery a week ago, and expects to return home within a few days.

Sunday visitors in the home of Mr. and Mrs. W. C. Dudik included Mr. and Mrs. Emil Hirschmann and Gene of Bartlett, and Mr. and Mrs. Wallace Neitsch of Schwetner.

Mr. and Mrs. Johnny Jungmann spent Easter Sunday in Houston as guests of their son-in-law and daughter, Mr. and Mrs. Lawrence Richter.

Mr. and Mrs. Bill Slocum of Dallas as guests of her daughters family, Mr. and Mrs. Danny Balusek of Temple were visitors here Sunday and attended Easter Services at Czech Moravian church.

Guests of Mr. and Mrs. C. W. McClain Sunday included their children, Mr. and Mrs. Jackie Thornton and daughter of Houston Mr. and Mrs. Eugene McClain and Miss Velma McClain of Fort Worth and Miss Gladys McClain of Temple.

Buckholts Czech Moravian Brethren held their annual sunrise Easter service Sunday morning at 6:00 a.m. at the church with a capacity crowd attending.

Seasonal songs by children in the nursery and Beginners dept. through the confirmation class composed the first part of the program.

An Easter Cantata "Crown Him" was presented by the 20 voice senior choir under the direction of Rev. John Baletka, pastor. Mrs. Baletka served at the piano.

Songs featured were: "Hail, Prince of Glory" - Choir; "Ring out the Bells" - Choir; "Over a Palm strewn Way - Choir; "Upon the Cross" Mrs. Danny Balusek (soloist); "The Dawn Breaks" - Choir; "Bring Forth a Crown - A. Kretchmar, Soloist and choir; Rev. Baletka was Narrator.

Out of town visitors attended from Houston, Galveston, Corpus Christi, Dallas. Temple and Cameron.

Smiling coyly at Texas' famous football star Doak Walker as she delivers the first sheet of 1956 Easter Seals in Texas is 5-year-old Jan Pruitt, daughter of Mr. and Mrs. M. M. Pruitt, Route 2, Greenville. The traditional annual Easter Seal Appeal for funds to aid the state's crippled children opened March 10 and will continue through April 10.

This Gadget Era Is Most Amazing

Several versatile items are on the New Products list.

If you have trouble getting in and out of the bathtub, a British firm (Levit Engineering) can help It has devised an elevator operated by hydraulic pressure from the bathroom water tap. It has a seat and backrest, and once you're aboard, all you do is full a lever that lowers the seat gently into the tub. To get out, pull the lever the other way and the seat rises to the tub rim ..

Forgers will have tough going, thanks to a new ink (designed by the Shaeffer Pen Company). Used in your fountain pen, the ink contains a chemical that glows when exposed to ultra violet rays - and even when writing is erased, the paper still will glow under the black light...

And a new insulated jug will serve either hot or cold beverages. It operates at the touch of a bulb on top which provides pressure that squirts liquid from a spigot into your glass or cup. Glass-lined and covered with a metal jacket the jug comes in gallon and half gallon sizes. I's called skotch o'matic (Hamilton Metal Products, Hamilton, Ohio).

☆ News From Jones Prairie ☆

Easter holiday guests of Mr. and Mrs. J. H. Burnett, were Mr. and Mrs. Edgar Burnett and little daughter, Debbie, Mrs. C. W. Adams, and Mr. Commodore Anderson, all of Houston. Other guests in the Burnett home over Sunday were Mr. and Mrs. J. D. Martin and son Ted.

Wayne Hobbs, senior Student of Sam Houston State Teachers College, spent the holidays with his mother Mrs. Ona Manaus, and grand parents, Mr. and Mrs. W. R. B. Hughes. Other guests on Sunday were Mr and Mrs. J. O. Hughes and little daughter, Jean of Freeport. and Mrs. Nila Gilleland of Cameron.

Mr. and Mrs. J. H. McNeil of Austin were recent guests of Mr. and Mrs. H. P. McKinney. The McNeils are former residents of Jones Prairie.

Wayne Canady and two friends Sonny Heinze and Billy Snelly of Houston, spent the weekend with his parents, Mr. and Mrs. O. T. Canady. Other guests in the Canady home over Sunday, were: Mr. and Mrs. Lynn Canady and daughter, Jackie Nell of Ballanger, Mr. and Mrs. C. C. Chaney and sons, Charles, Neal and Larry of Belton and Mr. and Mrs. Ronnie Charke of Temple.

Visiting in the home of Mrs. Minnie Ingram and family Sunday were Mr. and Mrs. Bill Harris of Seaton and Mr. and Mrs. Wilburn Sheffield of Cameron.

Mrs. Walter Senkel is spending the Easter holidays with her daughter and family, Mr. and Mrs. Jack Yewell of Mission.

James Frank and Jon Hughen spent Friday with Gorden Parker.

Mr. and Mrs. George Burnett and family of Freeport were week end guests of his mother, Mrs. A. L. Burnett.

Mrs. J. A. McKinney and Miss Ethel McKinney were Saturday dinner guests of Mrs. E. A. Flinn of Cameron.

Mr. and Mrs. Benny McGlothlin and daughters Jean Ann and Mary Jane of Austin, visited her parents, Mr. and Mrs. T. B. Stidham over the weekend. Other guests in the Stidham home over Sunday were Rev. and Mrs. J. M. West.

Mrs. Stewart Williams of Gatesville was a weekend guests of Mrs. S. M. Harrell.

Mrs. Ben Massengale and daughter, Mrs. Bernard White were Cameron visitors Tuesday.

Mr. and Mrs. Henry Garrett and family of Bryan, were guests of Mr. and Mrs. R. K. Fontaine over the weekend.

Mrs. Wade Parker of Milano spent several days of the past week with Mrs. Ira Lee Parker and Mrs. A. L. Burnett.

Friends will be glad to know Mr. Earl Wright of Robstown, who has been critically ill in the Newton hosptial is improving Mr. and Mrs. Wright were here for the Jones reunion when he was stricken.

Weekend holiday guests of Mr. and Mrs. Carlton Crook were Mr. and Mrs. Bob Burns and two sons Terry and Donald of Amarillo, Mr. and Mrs. Gene McDonald and son Charles of Port Arthur; Saturday evening guests were Mr. and Mrs. Doug Crook of Rosebud, Mr. and Mrs. Donald Pierce of Port Arthur. The Pierce's are newly weds.

Lt. and Mrs. Frank Schiffel and son, Frank Jr. of the James Connally AFB joined by her parents, Mr. and Mrs. Dewey Black, visited Mr. and Mrs. Weldon Black of Galveston over the weekend.

Mrs. Lorence Story, who teaches in a San Antonio School, spent the Easter holidays at her home here.

H. D. Alexander, cooperator in the south Killeen community, has seeded 10 acres to King Ranch bluestem for seed production. Alexander seeded a waterway two years ago and had very good results. His cows like the grass and since it produced a heavy tonage of forage per acre, he decided to use K. R. to reseed his rangeland. The seed plot will be harvested each year, and the seed scattered over his range. Alexanare said that due to over use and the extended drought that most of his rangeland will need reseeding. Due to the high cost of seed he believes producing his own seed will be the most economical way of developing his pastures to a good cover. He also plans to proper stock in the future and permit his grasses to reseed, thereby maintaining a cover of grass.

A pasture waterway was shaped on the Woosley-Cogswell farm in the Eddy community the past week. This waterway is approximately 800 feet long and a maintainer was used for shaping a 50 foot flat bottom. Bermudagrass will be planted when a complete cover of grass is obtained on this strip. It will serve as an outlet for terraces from approximately 100 acres of cultivated land.

Victor Mueck, radio engineer at station W-A-C-O and Theresa Mueck of the University of Texas spent the Easter holidays with their parents, Mr. and Mrs. L. W. Mueck.

Operations "Texan" enlist now with your buddy. See your Navy recruiter today.

'Congratulations'

You or one of your neighbors
Right Here in Milam County
Will Be The Winner of

KMIL's
BIG LITTLE MAN CONTEST

Enter Now —— Enter Often

Contest Closes April 15th
Here Are The Prizes You Can Win
In The Local Contest

1st PRIZE WINNER — $200 due bill at famous hotel resort, $20 in meals at Holley's Restaurant, $26.95 Universal Coffeematic from Caperton's, $20 In groceries from Day & Night, $23 Ruby Dinner Ring From Wilson's, $20 in clothing from Goldfarb's, a $20 Savings Account at the First National Bank, $20 in wash & grease jobs from Roddam's Texaco Service Station, $20 in merchandise from New Cameron Drug, and complete house plans ready for FHA or GI financing from Coffield Lumber Company.
2nd PRIZE WINNER — $150 due bill at famous hotel resort, $20 seat covers from Gaither Motor Company, $20 in groceries from B & B Minimax, and $20 in furniture from Green Furniture Co.
3rd PRIZE WINNER — $100 due bill at famous hotel resort, $20 in merchandise from Perry Hardware & Furniture, $20 in merchandise from Stricker's Variety Store, and $20 in merchandise from the Ideal Hatchery.

See Your Local Merchant For Entry Blanks
Contest Closes Midnight, April 15th

KMIL Radio — 1330 On Your Dial

NOW AT CULPEPPERS

Biggest Sales Event in Refrigeration History!

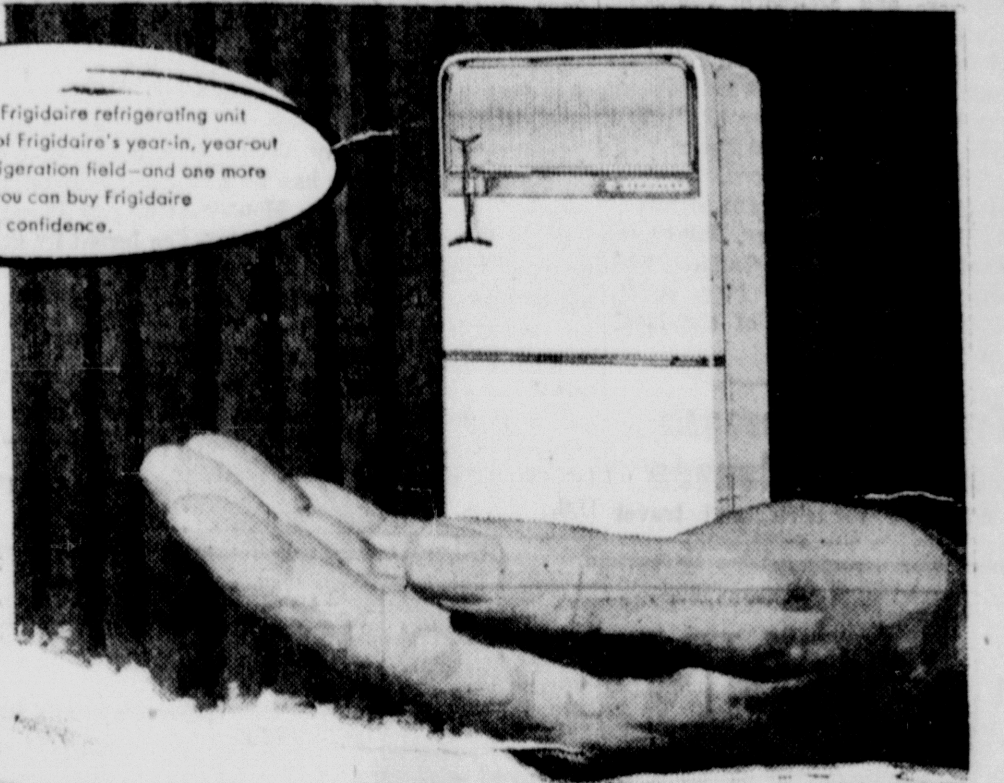

WE'RE HOLDING A FRIGIDAIRE "20 MILLIONTH" CELEBRATION

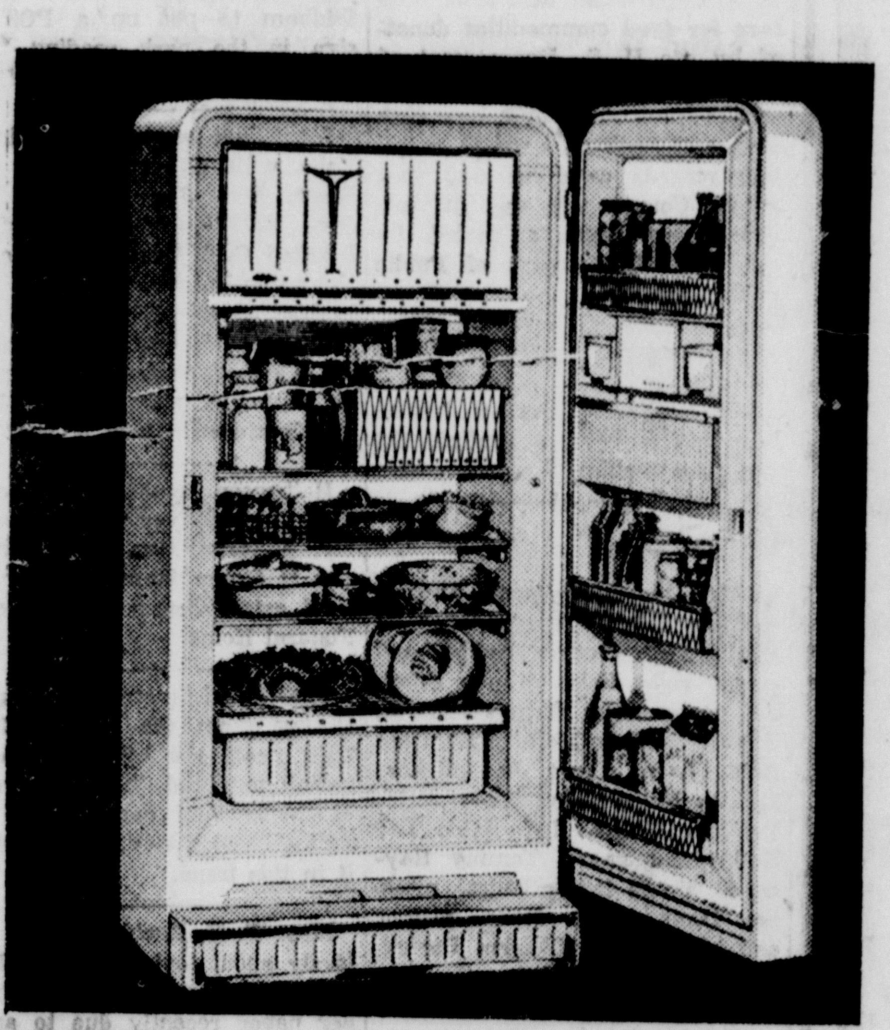

with prices you never believed possible!

No—your eyes aren't playing tricks! These "look twice" Frigidaire prices are the real thing! And you'll find them on every new 1956 Frigidaire Refrigerator in our store! Talk of *value*—at *these* prices nothing comes anywhere near these greatest of all refrigerator "buys"!

Get Double Value!

FRIGIDAIRE DE LUXE—9.5 CU. FT.

Food Freezer-Refrigerator Stores 40 lbs. of Frozen Foods!

Look it over, talk it over and you'll agree—no other refrigerator gives you value anywhere near a Frigidaire Model! Frigidaire gives you these New Lift to Living features:

MODEL FD-95-56 ONLY $329.95

Easy Paymts. 9.75 Per Month

Zero Zone, Across-the-Top Freezer • 2 Roll-to-You and 1 Standard All-Aluminum Shelves • Giant Vegetable and Fruit Hydrator • Automatic Defrosting in the Refrigerator Section • Butter Compartment Tilt-Down Egg Server • Juice Can Dispenser • Sliding Meat Tender

Your "Best Buy" in Space-Stretchers!

1956 FRIGIDAIRE—8 CU. FT.

Super Refrigerator with Spacious Freezer Chest!

MODEL SA-80-56 ONLY $190.75

EASY PAYMENTS 5.74 Per Month

ASK ABOUT OUR EASY TERMS

Your trade-in usually more than covers the small down payment!

That easy-on-the-pocket price isn't the only amazing thing about this refrigerator. Its size is surprising, too — big on the inside, small outside, less than 25 inches wide! And you get these wonderful New Lift to Living features, all at no extra cost!

• Sliding Chill Drawer • Top-to-Bottom Storage Door
• Adjustable Cold Control • General Motors Styling

MAKE NO MISTAKE—
Your dollar goes further with Frigidaire

PROVE IT TODAY AT

CULPEPPERS

Taylor Wins High Points In O. J. Third Invitational Track Meet

The O. J. Thomas Third Invitational Track Meet was held at Yoe High Stadium with eleven schools represented.

Taylor took off honors for the meet with 76 points and Hubbard of the Taylor team taking home the high point honors.

In the girls meet West, Texas won the meet with 40 points and Cameron was second with 26. Whittington of West was high point individual.

The District meet will be in Taylor on April 14 and the O. J. Bulldogs will travel to Rosebud on the 7th for that schools invitational meet.

Temple was second in the boys meet with 58 points, Rosebud third with 56 and Cameron fourth with 22 points.

Teams in the O. J. Invitation meet were those from Rosebud, West, Hillsboro, Calvert, Rockdale, Taylor, Marlin, Hearne Temple, Marlin and Cameron.

Coach Aycox is the O. J. coach.

Three Arts Club Invites Ladies To Hear Dr. Tyson Of M. H. Baylor

"Essentials of a Christian Home" will be discussed by Dr. Arthur Tyson, president of Mary Hardin-Baylor College, in Cameron.

The outstanding Baptist educator and minister will speak to Cameron Club Women at a program sponsored by the Three Arts Club, in All Saints Episcopal Parish House at 3 p.m. on April 12.

Dr. Tyson, a Milam County native, is a graduate of Baylor University and Southern Methodist University. A frequent speaker at clubs, school groups and religious meetings. His name is included in the forthcoming edition of "Who's Who In American Education."

Three Arts Club members planning the spring program are Mrs. A. H. Baskin, Jr., Mrs. James H. Kahler, Mrs. W. H. Garner, and Mrs. Milton Brown. Mrs. O. B. Harden is president of the local study club.

Travel On Increase Here And In Canada

With the vacation and travel season just about getting under way, the American Automobile Association has come up with some facts and figures which show travel on the increase.

The Association says its affiliated clubs in 1954 issued one (M) Million 300 Thousand Routings to members. Last year that figure climbed to one million 377 thousand. Altogether, the A-A-A says, there was an increase of 5 and 2-10ths percent in motor travel last year - even if it seemed like much more than that on sundays.

Speaking of touring, it develops that Prince Rainier Grace Kelly's husband-to-be, is the patron of the International Academy of Tourism. That organization has its permanent headquarters in Monaco.

While Canada is a popular target for thousands of American tourists annually, Canadians are no stay-at-home themselves. Our neighbors to the North spent an estimated 441 (M) Million dollars last year on travel outside their own country. And of that sum, 361 (M) Millions was spent in the U.S.

BASEBALL —

pensation, shall not exceed the limitations provided by the State Department of Public Welfare and the USDA; that maximum income levels affecting eligibility shall be as follows:

One Person - $60.00 income per month; 2-3 persons - $115.00 income per Month; 4-5 Persons - $140.00 Income per Month; 6-7 Persons - $165.00 Income Per Mo. 8-9 Persons - $130.00 Income Per Month; 10 or more Persons - Add $15.00 for each additional person; that no person shall be eligible to receive such commodities who has title to capital resources, including the loan and-or sale value of real estate other than a homestead, cash on hand, in a bank or elsewhere, bonds, life insurance having a face value in excess of $500.00 per person, livestock in excess of an amount sufficient to provide home produce for the recess of an amount sufficient to provide home produce for the recipient, or family, of a value greater than $300.00 in the case of two persons in the household of such person, $450.00, whether jointly or individually owned. In determining eligibility where the family group includes more than three persons, $50.00 shall be added for each additional person up to $600.00; that Milam County will abide by all rules, regulations and directions of the State Department of Public Welfare, and the United States Department of Agriculture with reference to the handling and distribution of such commodities; and that Milam Co. will pay in advance, assessments as levied by the State Department of Public Welfare, to meet the administrative expenses of the commodities distribution program, as provided by law.

There came on for further discussion by Commissioners Court the matter of the County's entering into agreement with the State Department of Public Welfare for the distribution of U. S. Department of Agriculture surplus agricultural commodities at the County Farm for the use and benefit of needy persons resident there, and a motion was made by Commissioner Neal, and seconded by Commissioner Yount, that the appropriate application for commodities and the agreement with reference to meeting necessary conditions and expenses be made in behalf of Milam County (which agreement shall be entered in the minutes of the Court); and that the County Judge of Milam County be authorized and designated as the person with full authority to act in all matters pertaining to the commodity program, including the execution in behalf of the County of the application and agreement hereinafter set forth; that all residents at the County Farm, who are indigent and paupers, shall be eligible; that Milam County will abide by all rules and regulations of the State Department of Public Welfare, and the U. S. Department of Public Welfare for food commodities donated by the U. S. Department of Agriculture, with authority to receipt for, store and use such food commodities, and to maintain records required; and that Milam County will pay in advance assessments as levied by the State Department of Public Welfare to meet the administrative expenses of the commodities distribution program, as provided by law.

The foregoing motion having been put to vote, prevailed, the vote was unanimous.

TRADE IN CAMERON

Gonzales Warm Spring Crippled Children Therapists From Abroad

That's the word these days for the Gonzales Warm Springs Foundation for Crippled Children with no less than eight staff members who have come here from outside the continental limits of the United States.

From Canada, Mexico, and Columbia. South America, from Scotland, Wales, and England, and from far-away Trans-Jordan, these specialists have found their way to the physical rehabilitation center near Gonzales.

Five physical therapists, two registered nurses, and one occupational therapist comprise this group which is helping make the Foundation an international cross-roads. The P. T.'s are Sam Patterson, Scotland; Judith Cate, Canada; Diana Nasir, Trans-Jordan; Teresa Silva, Columbia, So. America; and Helen Williams, Wales. The R. N's are Margaria Garcez, Mexico, and Laverne Staples Alex, Canada. while O. T. Anne Rickett hails from London, England.

All are enthusiastic about the Foundation, its comprehensive rehabilitation program, and their work here. Miss Cate, whose home is in Quebec, says she has found it much better than she had anticipated. This is her first job since earning her B. S. degree and P. T. certificate at Tufts University.

"To do my very best for humanity as a P. T." is the ambition of Miss Silva who "discovered" Texas and the Foundation while on a visit to her uncle, Captain Jose Benitez, consul for Columbia, in Houston. She loves her work and would like to stay "many years."

Paterson, lone male in the contingent, hails from Kilbirnie, Scotland, and was educated in Scotland and England. Both he and Miss Williams were working at a rehab center in Canada when they heard of the Gonzales center and applied for positions here. He came to "gain further experience" and she "because of the warmer climate in Texas." Miss Williams earned her P. T. Certificate in London.

Like Miss Silva, Miss Garcez first came to Texas to visit an uncle and stayed to earn her R. N. at Baptist Memorial Hospital in San Antonio where she learned of G.W.S.F. She hopes someday to earn a B. S. degree from the University of Texas.

The only married member of the group is Mrs. Alex, R. N., who severed her residential ties with Canada recently when she wed a Luling man, Charles Alex. She was born and educated in Calgary, Alberta.

FOOD —

hnalik, third; Raymond Tepera, catcher; Johnny Tepera, left field Paul Young, second; Toddy Lawrence, right field; Jimmy Smalley, center field; Burnes Thomas, left field; Make McDermott, right field; Leon Ernst Jr., pitcher; Rodney Folschinsky, center field; Delphyn Meeks. left field; Lee Hollas, catching; Tommy Raymond, short; Bobby Elliott, pitcher; Louis DeLa Roas, pitcher and right field; Charles Baring, left field and Ferrol Angell catcher.

PEEPS —

owned property in Cameron I'd have been told about it. . . Got a laugh at Council meeting Tuesday night. The street councilman was railing about the contractors who tear up city streets. "THEY DON'T REPORT to the city". . . Now WHY doesn't the city KNOW all these things? . . .Because nobody TELLS them. Look we are all in this thing together and anything that isn't secret let's TELL others about it. The Cameron Herald just loves to hear your charming voice on the telephone. If you have something to report and say. . .the next time you see someone digging into your street why not call the city and check to see if they know about it. That street has to be repaired properly and that's the city's business. Put a star in your own crown when you tell the newspaper OR the city something they don't already know. You deserve it.

The next time you go by the Western Auto Store sey "Hi-Yosky," that is the way to pronounce Hajovsky the name of the new store owner. He is probably going to be a real asset to the town because he has already taken care of the little girls of the F. H. A. who sold lillies for the Crippled Children. He will have a lot of doing to do a better civic job than his predecessor Harry Haraway and wife but it can be done.

"I DIDN'T KNOW OLD PEOPLE SMOOCH" is a comment of one of the youngsters from Yoe High to his mother recently. He was referring to a report of one of his buddies that the editor and his wife were seen on a blanket in Wilson-Ledbetter Park one Saturday afternoon. "Dig that OLD people stuff." Then, if sleeping on a blanket in the park with your wife is "smoochin" then the plea is guilty. I'm gona ask Grady Stidham to put up a POSTED sign in the park reading "For SMOOCHIN PARTIES ONLY" . .

Spent last weekend in Wichita Falls with a relative of Carl Black. Mrs. Jane Donaho (nee Jane McCullough) of Maysfield. I asked Carl Monday morning if the name Donaho meant anything to him. Sure, he said, I've had some guys by that name locked up. Further taxing his memory he came up with "OH. . .that's my first cousin how is she?"

Halloween pranksters in Wichita Falls placed, very inappropriately, a large sign "We Give S and H Green Stamps" outside a local establishment . . .It was a Funeral Home.

The United States Navy is proselyting from the Texas Navy. This month the USN is rounding up all potential "Swab Jockeys" in Texas they can get for the TEXAN COMPANY. Read about it in this issue.

Mrs. W. E. Kuehl took me seriously about loving for somebody to fuss at me. She hasn't gotten her paper recently due to an avoidable error that wasn't avoided. She made it clear that Bo Peeps was being personally lambasted because she didn't get her paper. OK Mrs. Kuehl and if you don't get it again just come back and let me have it again. My shoulders are broad. But SAY when is the last time you gave me any news? And that question isn't only for Mrs. Kuehl. Other people like to know about you and the people you know. TURN IT IN. . . . .if it's fit to tell or not secret.

Maw Green is a comnc strip character that makes sense and fun at the same time. This week she said "If you don't believe that advertising impresses a NAME on people just answer this. . . There are a lot of peaks in Colorado HIGHER THAN PIKES PEAK just name one.

IT PAYS TO ADVERTISE

And for the benefit of clubs I might add "It's wise to publicize"

CAMERON HERALD CLASSIFIED ADS GET QUICK RESULTS

PENNEY'S
ALWAYS FIRST QUALITY!
54 anniversary
STARTS TODAY
PENNEY'S SPANS THE NATION WITH
STARTS TODAY BIG TOP VALUES!

TWICE-TERRIFIC ANNIVERSARY BUY!

2 PAIRS OF PENNEY SHEER NYLONS FOR $1

Imagine! Two pairs of first quality nylons for less than what Imagine! Two pairs of first qu- you often pay for one! Full fashioned, smooth - fitting, with slim dark seams. Sizes 8½ to 11. Buy now and save!

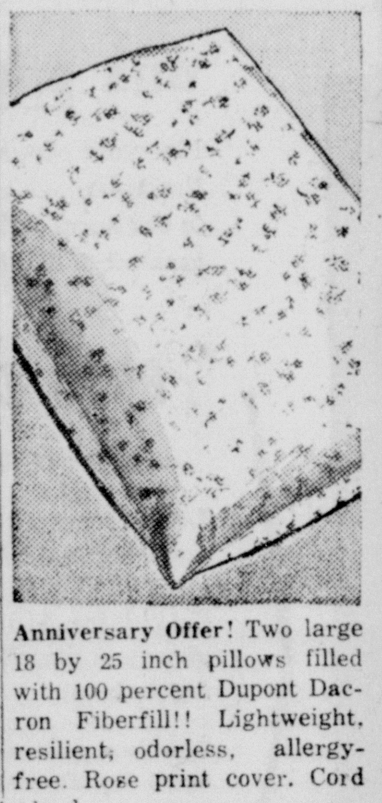

Anniversary Offer! Two large 18 by 25 inch pillows filled with 100 percent Dupont Dacron Fiberfill!! Lightweight, resilient, odorless, allergy-free. Rose print cover. Cord edged.

2 pillows FOR - $6.

WOMENS IMPORTED BLOUSES

Solids, Checks, Sizes 32—38 Assorted Styles

- $1.00 -

Mens year around weight army twill sets at great savings. Fully cut for comfort over Penney's own patterns, Sanforized, vat dyed.

$4 SUIT

$1.75 SHIRT $2.25 PANTS

Men, save plenty on Penneys 4.4-ounce chambray work shirts. Full cut for comfort, strong stitching for durability. Sanforized.

88c

Anniversary buy of men's rayon print sport shirts. Cool, crisp slub weave in sharp as a - tack fashion patterns and colors. Fully washable.

1.33

18 OLDSMOBILES GIVEN AWAY!

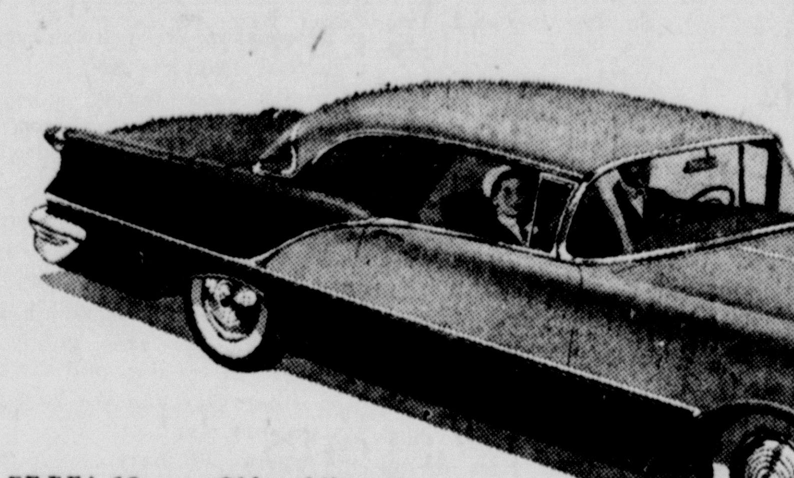

FREE! 18 new Oldsmobiles—3 every week as prizes—"Rocket" T-350 engine —Jet-away Hydra-Matic drive—radio —heater—going-places styling!

Enter Now!

SKYLARK BREAD International $70,000 CONTEST

NEW CONTEST EVERY WEEK! Enter each week, if you like —and every week for six weeks, April 2 through May 12—for one of the 3 Oldsmobile prizes. At end of contest you are eligible for one of the 200 Westinghouse prizes. It's easy—just write in 25 words or less why you like Skylark (or Slender-Way) Bread. Enclose a Skylark or Slender-Way Bread wrapper with each entry.

–Entry blanks at SAFEWAY

SKYLARK Enriched WHITE BREAD

The famous white bread loaded with protein . . . a glass of milk in every loaf. Gives growing children extra energy—helps build healthy, sturdy bodies.

24c 24-Oz. Loaf

1-lb. Skylark Cracked Wheat Bread	18c
1-lb. Skylark Butter and Egg Bread	18c
1-lb. Skylark Buttermilk Bread	18c
1-lb. Skylark Multi-Grain Bread	21c

Plus 200 Westinghouse Appliance Prizes

Yes, over 200 additional prizes of wonderful Westinghouse appliances. Rotisseries, pop-up toasters, portable mixers and the fabulous Westinghouse electric frying pan. You'll love them and use them for years to come!

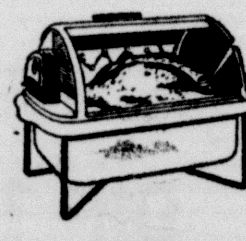

ROTISSERIE

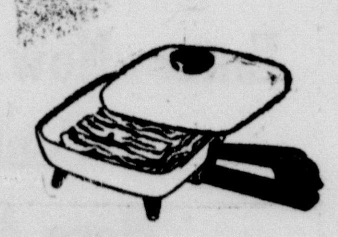

ELECTRIC FRYING PAN

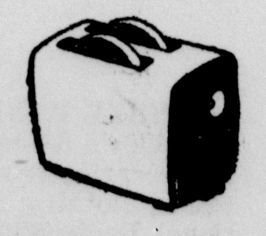

POP-UP TOASTER

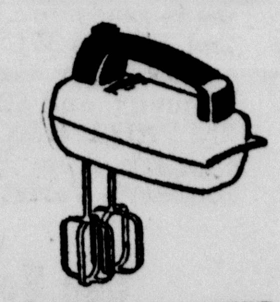

PORTABLE MIXER

Shop SAFEWAY

by shopping regularly at SAFEWAY

Prices effective Thursday, Friday and Saturday, April 5, 6 and 7 in Cameron, Texas

Item	Description	Size	Price
Baby Cereal	Pablum Rice and Barley	8-Oz. Box	20¢
Kraft Mustard	Horseradish or Salad	6-Oz. Jar	10¢
Salted Peanuts	Circus Blanched	7¼-Oz. Can	41¢
Salted Peanuts	Circus Unblanched	8-Oz. Can	33¢
Skin Cream	Pacquin, Tax Incl. Purple Label	2½-Oz. Jar	52¢
Skin Cream	Pacquin, Tax Incl. Red Label	2½-Oz. Jar	53¢
Dog Food	Guardian	3 16-Oz. Cans	25¢
Toilet Soap	Ivory Personal	4 Bars	23¢
Toilet Soap	Cashmere Bouquet	3 Reg. Bars	25¢
Toilet Soap	Cashmere Bouquet	2 Bath Bars	25¢
Laundry Soap	Ivory	3 6-Oz. Bars	25¢
Laundry Soap	Ivory	2 10-Oz. Bars	27¢
Crystal White	Laundry Soap	2 Reg. Bars	17¢
Fab	Detergent	Lrg. Box	29¢
Tide	Detergent	Lrg. Box	29¢
Breeze	Detergent	Lrg Box	28¢
Deodorant	Colgate Florient Aerosol	5½-Oz. Can	85¢

Item	Description	Size	Price
Tooth Paste	Pepsodent	Gt. Tube	47¢
Tooth Paste	Pepsodent	Econ. Tube	57¢
Tooth Paste	Chlorophyll Pepsodent	Gt. Tube	47¢
Tooth Brush	Pepsodent	Med.	59¢
Tooth Brush	Pepsodent	Soft	59¢
Treet	Armours	12-Oz. Can	39¢
Hash	Corned Beef. Armours	16-Oz. Can	32¢
Chili	Armours. Plain	16-Oz. Can	35¢
Chili	Armours. With Beans	16-Oz. Can	28¢

18 OLDSMOBILES GIVEN AWAY

Plus 200 Westinghouse Appliance Prizes

Enter NOW... Skylark Bread's International $70,000 Contest

Entry Blanks at Skylark Bread Section

Item	Description	Size	Price
Marshmallow Peanuts	Roxbury	14-Oz. Bag	25¢

Item	Description	Size	Price
Baby Meats	Gerbers Strained	3½-Oz. Can	19¢
Baby Foods	Gerbers Strained	4 4½-Oz. Cans	33¢
Baby Foods	Gerbers Junior	2 6½-Oz. Cans	21¢
Egg Yolks	Gerbers	3-Oz. Can	21¢
Teething Biscuits		4-Oz. Box	22¢
Cereal	Gerbers Quads	4-Oz. Box	15¢
Shampoo	Lustre Creme	Med. Jar	49¢
Shampoo	Lustre Creme	Lrg. Jar	85¢
Shampoo	Lotion Form Lustre Creme	2½-Oz. Bot.	47¢
Shampoo	Lotion Form Lustre Creme	7-Oz. Bot.	85¢

Item	Description	Size	Price
Sand. Spread	Gr'hardts Eagle	2 No. ¼ Cans	27¢
Shortening	Snowdrift	3-Lb. Can	79¢
Chili Powder	Eagle	1-Oz. Bot.	15¢
Crackers	Sunshine Cheez-it	6¼-Oz. Box	20¢
Cookies	Sunshine Hydrox	12-Oz. Bag	39¢
Sand. Cookies	Burry Gauchos	Pkg. 11-Oz.	40¢
Cookies	Ass't. Burry Dickens	10-Oz. Pkg.	33¢
Grape Drink	Hi-C	46-Oz. Can	31¢
Orange Drink	Hi-C	2 12-Oz. Cans	21¢
Pineapple Juice	Del Monte	2 No. 2 Cans	29¢
Salad Dressing	Miracle Whip	32-Oz. Jar	49¢

REMEMBER . . .

Every purchase at Safeway is unconditionally guaranteed . . . YOU'RE COMPLETELY SATISFIED, OR YOUR MONEY IS CHEERFULLY REFUNDED.

REMEMBER . . .

The basic rule at Safeway is PLEASE THE CUSTOMER.

Item	Description	Size	Price
Hand Cream	Softskin. Tax Incl.	2½-Oz. Jar	46¢
Tomato Juice	Libby	46-Oz. Can	29¢
Beans	Libby Deep Brown	12-Oz. Can	14¢
Beenie-Weenies	Van Camp	12-Oz. Can	24¢
All	Detergent	24-Oz. Box	37¢
All	Detergent	10-Lb. Box	2.29
All	Detergent	25-Lb. Pail	5.79
Apricots	Libby Unpeeled Halves	2½ Can	39¢
Fruit Cocktail	Libby	2½ Can	39¢
Fruits	Libby. For Salad	303 Glass	39¢
Peaches	Libby Halves	303 Can	25¢
Peaches	Libby Sliced	303 Can	25¢
Peach Nectar	Libby	211 Can	14¢
Pear Nectar	Libby	211 Can	14¢

THE ILLUSTRATED HOME LIBRARY ENCYCLOPEDIA

BEAUTIFUL 20 VOLUME SET

A treasury of knowledge is yours once you get this easy-to-own, authoritative, 20 volume set. It covers Science, History, Geography, Biology, Engineering, Business, Biography and thousands of other subjects. All this vast amount of material has been classified so that it is easy-to-find and easy-to-read. Photographs, drawings, maps and charts are combined with the text, opening up new vistas of the world around us!

VOL. 1 STILL AVAILABLE

Volume		Price
Vol. 11	Now On Sale	99¢
Vol. 1	Still Available	19¢
Vol. 2-10		99¢

only at SAFEWAY

Shop SAFEWAY

TRY YOUR

HOMETOWN PRINTERS

LETTERHEADS
ENVELOPES
PERSONAL STATIONERY
YEAR BOOKS

JUST FINISHED

A BIG CLEAN-UP

RULED FORMS
STATEMENTS
BUSINESS CARDS
CALLING CARDS

YES . . . . WE'VE JUST FINISHED COMPLETELY REARRANGING OUR ENTIRE PRINTING DEPARTMENT TO GUARANTEE OUR CUSTOMERS FAST DELIVERY OF THE BEST QUALITY PRINTING! THE FACE LIFTING HAS BEEN COMPLETE! FOR FAST WORK AT ROCK - BOTTOM PRICES. TRY YOUR HOME-TOWN PRINTER — THE

PLACARDS
CIRCULARS
INVITATIONS
SHIPPING TAGS
SPECIAL PRINTING
AND LITHOGRAPHY

Quality Printing At A Reasonable Rate

The Cameron Herald

108 East 1st. Street Cameron, Texas

Society - Clubs - Personals

Margaret Angell, Charles Richards Are Married

MRS. CHARLES F. RICHARDS

Formerly Margaret Angell

In a formal, double ring ceremony officiated by Rev. A. F. Russell, at 4 p.m. at the First Baptist Church on Easter, Miss Margaret V. Angell, the daughter of Mr. and Mrs. V. L. Angell of Cameron became the bride of Charles F. Richards, the son of Mr. and Mrs. Frank Richards of Cameron.

Staff Sergeant Richards graduated from Yoe High School in 1952 after which time he joined the U. S. Air Force and has served in the Far East for 5 months. At present he is stationed at Brooks Air Force Base, in San Antonio.

The bride, given in marriage by her father, wore a floor length gown fashioned of Chantilly lace and tulle over gleaming white satin. The tightly fitted lace bodice was topped with a scoop neckline outlined with sequins and seed pearls. The long sleeves tapering to points at the wrist. The full skirt worn over crinolines was accented with wide lace panels extending to the train.

The veil was of French illusion and held in place by a scoop type headpiece of pleated tulle and lace trimmed with sequins and pearls.

Carrying a bouquet of white orchids and wearing a string of matched pearls and earrings, a gift of the groom, the bride, in tradition, wore a ruby ring borrowed from her grandmother Vaughn.

Miss Nancy Lawrence, was maid of honor, Mrs. J. D. Boedeker and Joyce Wallace as bridesmaids wore ballerino length dresses of blue crystalelette and carried arm sprays of white calla lillies and wore picture hats of blue lace.

Deboraha Marie and David Joe Boedeker, twins of Mr. and Mrs. J. E. Boedeker, served as flower girl and ring bearer. Deboraha's dress was fashioned after that of the bride and David wore a white linen suit.

Howard Kennedy, an uncle of the groom, of Sweeny was best man. The groomsmen were Clifford Angell, brother of the bride and Eddy Lankford of Cameron. Ushers were Ray Thompson, Glen Rosenburg, Eldon Batte and Jackie Allen of Cameron.

Mother of the bride, Mrs. Angell wore rose lace dress with black accessories and an orchid. Mrs. Richards, mother of the groom was attired in a navy blue dress and pink accessories, and wore an orchid.

Following the ceremony a reception was held in the Educational Building of the church with Martha Sue Scott of Austin presiding at the bride's book. The wedding cake was served by Mrs. Albert Michalka while Miss Patsy Michalka poured.

Out of Town guests included: Mr. and Mrs. Cliff Albriton of Houston, Mr. L. C. Angell of Houston; Dr. and Mrs. Charles F. Russell, Mr. and Mrs. D. S. Van Bibber, Bobby Clemmons, Mr. and Mrs. James Birchfield and Daughters, and Mr. and Mrs. Jack Keith, all of Waco; Mr. and Mrs. John H. Jinks and family of Henderson; Miss Marzella Jinks of Temple; Miss Martha Sue Scott of Austin, Mr. and Mrs. Debts Hensley and family of Richerson, Texas, Clyde Hensley III of Garlan; Mrs. R. M. Kennedy, Howard Kennedy both of Sweeny, Texas; Misses Brenda and Sherry Kennedy of Freeport; Mrs. W. J. Walston and Mrs. Owen Sapp of Rosebud; Mr. and Mrs. Edgar Love of Temple; Mr. and Mrs. Monroe Kennedy, Tyler and Mrs. Dolly Culver of Houston.

Dallas Brings Met To Town May 11, 12, 13

Civic leaders of Dallas will sponsor this 15th annual presentation of the world-famous Metropolitan Opera Company in a gala week-end musical festival May 11, 12 and 13. Four operas, sung by celebrated stars of Europe and America, will be presented in the three days at State Fair Auditorium.

Bringing the Metropolitan from New York City to Dallas on tour is a civic-sponsored, non-profit project underwritten by the city's social and musical leaders who band together as the Dallas Grand Opera Association. Its officials are Arthur L. Kramer, Jr., president, and Mayor R. L. Thornton, executive chairman.

The festive week-end each spring attracts visitors from throughout the Southwest, several more distant states and Latin American countries.

Special interest is attached to this year's season because it will include the first and only presentation in the Southwest of two brand new Metropolitan productions, "Tales Of Hoffman" and Don Pasquale," together with two revised productions, "Tosca" and "Die Meistersinger."

The 1956 opera schedule and casts will be:

Friday evening, May 11 - Offenbach's "Tales Of Hoffman," with Richard Tucker, Blanche Thebom Lucine Amara, Laurel Hurley, Mildred Miller, Martial Singher, Paul Franke, Clifford Harvuot, Norman Scott, Alessio De Paolis, Sandra Warfield, Lawrence Davidson, James McCracken, Calvin Marsh and Natalie Kelepovska, conducted by the Met's new 26-year-old musical prodigy, Thomas Schippers.

Saturday afternoon, May 12 - Donizetti's "Don Pasquale," with Roberta Peters, Robert Merrill, Charles Anthony, Fernando Corena, and Alessio De Paolis, conducted by Thomas Schippers.

Saturday evening, May 12 - Puccini's "Tosca," with Zinka Milanov, Leonard Warren, Giuseppe Campora, Gerhard Pechner, Lorenzo Alvary, Paul Franke, Geo. Cehanovsky, Louis Sgarro and Rosalind Elias, conducted by the celebrated symphonic and operatic conductor, Dimitri Mitropoulos This will be Mr. Mitropoulos' first tour with the Metropolitan.

Sunday afternoon, May 13 - Wagner's "Die Meistersinger", with the noted German baritone, Otto Edelmann, Eleanor Steber, two American artists appearing for the first season with the Metropolitan, Basso Giorgio Tozzi and Tenor Albert Da Costa; Gerhard Pechner, Paul Franke, Herta Glaz John Brownlee, Charles Anthony, Calvin Marsh, Alessio De Peolis, James McCracken, Gabor Carelli, Osie Hawkins, Lawrence Davidson, Lorenzo Alvary, and Clifford Harvuot, conducted by Fritz Stiedry.

Ticket prices will be maintained at the same level as in past years, officials announced, as the aim of the civic sponsors is only to defray basic expenses of bringing to Dallas the illustrious opera company which must travel in two opened at 1315 Elm St., Dallas, to handle requests for ticket reservations. Orders will be numbered as received and filled strictly in sequence of receipt, to give all patrons equal opportunity in obtaining their preference in seat locations. Tickets are $7.80, first floor, and $6.60, $5.40, $4.20 and $3.00, balcony.

Metropolitan Opera To Visit Dallas

Above, Blanche Thebom and Robert Merrill
Below, Leonard Warren and Eleanor Steber

Dallas civic leaders will import the world renowned Metropolitan Opera Company to the State Fair Auditorium for four performances May 11 to 13. Four of the company's stars are pictured above. The season will present: Friday, May 11, evening, "Tales of Hoffman," with Blanche Thebom, Richard Tucker, Lucine Amara, Mildred Miller, Laurel Hurley and Martial Singher; Saturday, May 12, matinee, "Don Pasquale," with Robert Merrill, Roberta Peters, Fernando Corena and Charles Anthony; evening, "Tosca," with Leonard Warren, Zinka Milanov, Giuseppe Campora and Gerhard Pechner; Sunday, May 13, matinee, "Der Meistersinger" with Eleanor Steber, Otto Edelman, Giorgio Tozzi and Albert Da Costa. The Dallas Grand Opera Association, headed by Arthur L. Kramer, Jr., president, has opened offices at 1315 Elm St., to receive reservations from Southwestern opera lovers.

Marlin Medics Turn Hobo To Delight Tejas District Scouts

The Tejas District Roundtable held March 26 at the Presbyterian Church in Marlin found sixty scout and cub leaders from Rosebud, Rockdale, Cameron and Marlin.

Frank Hyder, scout committeeman of Rockdale conducted a joint meeting for the purpose of introducting all leaders.

Doctors Swetland and Walter Smith turned hobo for the affair and in dowdy attire directed group singing. The Marlin Hobo Pack 53 entertained with their band under the scalpel (he used a the Hobo stove, and a top spinland. Those in attendance thought the music was "Well dissected."

Pack 88 of Rockdale conducted a Den Chief Ceremony and were also responsible for several games.

Pack 213 of Cameron demonstrated "Hobo Meal Casserole" scalpel for a baton, of Dr. Swetning contest was held. It was discovered that time was telling on some of the older boys and girls in the contest and they weren't the star spinners they used to be.

Cubmaster Dr. Buessel, of Pack 53 and three cubs from Pack 83 closed the ceremony with recitation of the Conservation Pledge.

Scout and Cub leaders from Cameron present for the ceremony were Allen Dodson, scoutmaster; and his assistant Guy Rivers; Ed Laywell and Fred Carrol, training committmen of the Kiwanis Club, Rosalie Robinson and Norma Wallace, den mothers.

Next roundtable will be in Cameron April 26.

WANDA JEAN SAGER, daughter of Mrs. Minnie Sager of Cameron, will become the bride of Travis William Merriwether, son of Mrs. Luella Merriwether of Houston on May 19 at South Park Evangelical and Reform Church in Houston it was announced this week.

House guests of Mr. and Mrs. H. P. Jones, this past week-end were their daughter's and son's families, Mr. and Mrs. Marvin A. Miller and son Bradley of Ft. Worth and Lt. and Mrs. Hilton P. Jones Jr. and children H. P. III, Donna and Holly of San Antonio. Other out of town relatives and friends, who visited the Jones home during the Easter holidays were Ray Miller, of Corpus Christi, Mr. and Mrs. Rass Rhodes and daughter Susan of Belton, Mrs. Ernest Rhodes of Brownwood, Mr. and Mrs. J. W. Jones and children Pamela and Jimmie of Houston, Mr. and Mrs. C. F. Mahler and children Dorothy and Bob of Heidenheimer, Mr. and Mrs. Jess Wofford of Temple and Mrs. L. Q. Keith of Rogers.

TRADE IN CAMERON

Recodifying Laws On Mental Ills Sought By Citizens

Texas today was asked to take steps to define responsibility of the State Hospital Board in the mounting problem of aged patients in State mental hospitals.

The Citizens Advisory Committee to the Board for Texas State Hospitals and Special Schools made the request at an Austin meeting devoted to recodifying state laws regarding the mentally ill.

Dr. Robert L. Sutherland, chairman, said the committee recommended state agencies get together in an attempt to deal with problems of indigent aged citizens, not mentally ill but requiring medical or custodial care.

He said the hospitals have a steadily increasing problem of beds occupied by aged patients who have been cured of the mental illness for which they were admitted but cannot be discharged because they have no place to go. The Citizens Advisory Committee is seeking a solution for the congestion this imposes on the mental hospitals, Dr. Sutherland said.

If the constitutional amendment abolishing mandatory trial by jury for admission to state mental hospitals is adopted by voters in November, enabling legislation will be required, the committee was told. Aspects of this proposed legislation were discussed with hospital board officials.

The committee also received a proposed program for meeting the state's problem of mental illness, drafted by Dr. Rawley E. Chambers, Director of Psychiatry for the Hospital Board.

In addition to Dr. Sutherland who is Director of Hogg Foundation for Mental Hygiene, University of Texas, committee members include: Judge Fred B. Glass of Marlin; Lee Sharrar, Houston, Dr Ivan Bruce, Galveston; Dr. John A. Wiggins, Fort Worth; Dr. Edgar S. Ezell, Fort Worth; J. E. Bridges, Austin; Joe C. Hutchinson, San Marcos; Dr. David McCullough, Kerrville and Mrs. Eloise Japhet, San Antonio.

Milam March Draft Filings

The following young men registered with the draft board office in Cameron during the month of March:

Johnnie Trevino, Cameron; Billy Dean McCall, Buckholts; Bobby Joe Heitman, Cameron; Robert Hugh O'Neil, Milano; Catarino Eliborio Rubio, Milano; Clarence Edward Nelson, Milano; Stephen Frank Polzer, III, Cameron; Kenneth Lane Holley, Rockdale; John Ester Tindle, Rockdale; Eddie Andrew Jensen, Lexington, Leonard Earl Knox, Cameron; Jimmy Rogers Smilie, Rosebud; John Dugles Malone, Milano; Henry Ernest Lewis, Jr., Cameron; John James Nesbit, Rockdale; Charlie Davis Maloy, Rockdale; Willie Alvin Schiller, Cameron; Melvin Allen Biehle, Thorndale; Carroll Lee Pimpler, Rockdale.

Mr. and Mrs. H. A. Kuzel and two grandchildren from Waco visited in Cameron Monday and spent some time at their summer home at Buckholts.

TRADE IN CAMERON

LEASE SELL BUY

CAMERON HERALD CLASSIFIED ADS GET QUICK RESULTS

Iris Society Of Belton Presents Annual Iris Show

The Belton Iris Society, in cooperation with the American Iris Society will present its Fifth Annual Iris Show at the New Leon Heights Elementary School in Belton on Sturday, April 7 from 3 p.m. to 8:30 p.m.

The show is open to the public and everyone is invited to enter their iris. Entries will be received between 9 a.m. and 11 a.m., April 7. Numerous rhizomes will be given as awards in the different classes.

There will be an exhibit of the 40 best iris for this area as voted on by the Belton Club.

Rhizomes will be on sale at the show.

Buckholts Moravian Brethren Celebrate Easter At Sunrise

Members and visitors of the Moravian Brethren Church of Buckholts held the annual "Sunrise Service" at 6 a.m. on Easter.

Rev. John Baletha, pastor, delivered the message and directed the choir in an Easter Cantata. Several solos were presented.

The Sunday school classes presented a portion of the musical program, and the children had an egg hunt on Saturday afternoon at the high school baseball field. Refreshments were served to the group after the hunt.

Two Enlist In Cameron Guard

Battery C, 649th Anti-aircraft Artillery Battalion reported two new enlistments, one re-enlistment and one loss in the local National Guard organization during the past two weeks.

It listed the two newest Guardsmen as Johnnyy C. Gelner and Charles R. Simmons. Both are local high school students. Simmons was sworn in during the drill period on last Tuesday evening. Gelner the previous week.

At the same time, Battery C said, it lost one of its Corporals. Cpl. Walter D. Gommert requested active duty with the Army, and departed for Camp Chaffee, Arkansas, when his orders were received here March 19th. After completing his two year tour of duty with the Army, Gommert will again be assigned to Battery C.

Re-enlisting in the Battery, the unit said, was Sgt. Robert R. Stanislaw, who re-upped for another three years. Stanislaw is assigned as a squad leader in the Gun Section. He has been employed at Alcoa in Rockdale for several years.

On her artificial legs, lovely double amputee Lelia West danced and told her inspiring story at the recent National Society for Crippled Children and Adults convention in Chicago. Her partner is J. H. Vandapool of Albuquerque and Denver.

SERVICE RENT HELP WANTED

TRY THE CLASSIFIED

Here's the BIG Fact You Need to Know About the Mobilgas Economy Run!

Pontiac Beats All Eights of All Makes in Actual Miles per Gallon!

Positive Proof That Pontiac's Great Strato-Streak V-8 Is America's Most Modern and Efficient Automotive Engine

Official Results Released by General Petroleum Corporation, Sponsor of the Event

1. PONTIAC 21.1098 miles per gallon	9. CAR H.......19.7044 miles per gallon
2. CAR A......21.0420 miles per gallon	10. CAR I......19.1552 miles per gallon
3. CAR B.......20.9012 miles per gallon	11. CAR J......18.7496 miles per gallon
4. CAR C.......20.7124 miles per gallon	12. CAR K......18.6694 miles per gallon
5. CAR D.......20.7032 miles per gallon	13. CAR L......18.0750 miles per gallon
6. CAR E......20.6793 miles per gallon	14. CAR M.....17.8341 miles per gallon
7. CAR F......20.5217 miles per gallon	15. CAR N......17.7798 miles per gallon
8. CAR G......20.4894 miles per gallon	16. CAR O......17.4191 miles per gallon

See Your Pontiac Dealer for the **Greatest Economy** *plus the* **Greatest GO on Wheels**

McLAIN PONTIAC COMPANY
311 North Central — Cameron, Texas — Phone 112

Shop SAFEWAY

Here now at Safeway to spark your Spring Meals!

Prices Effective April 5-6-7. in CAMERON

Asparagus

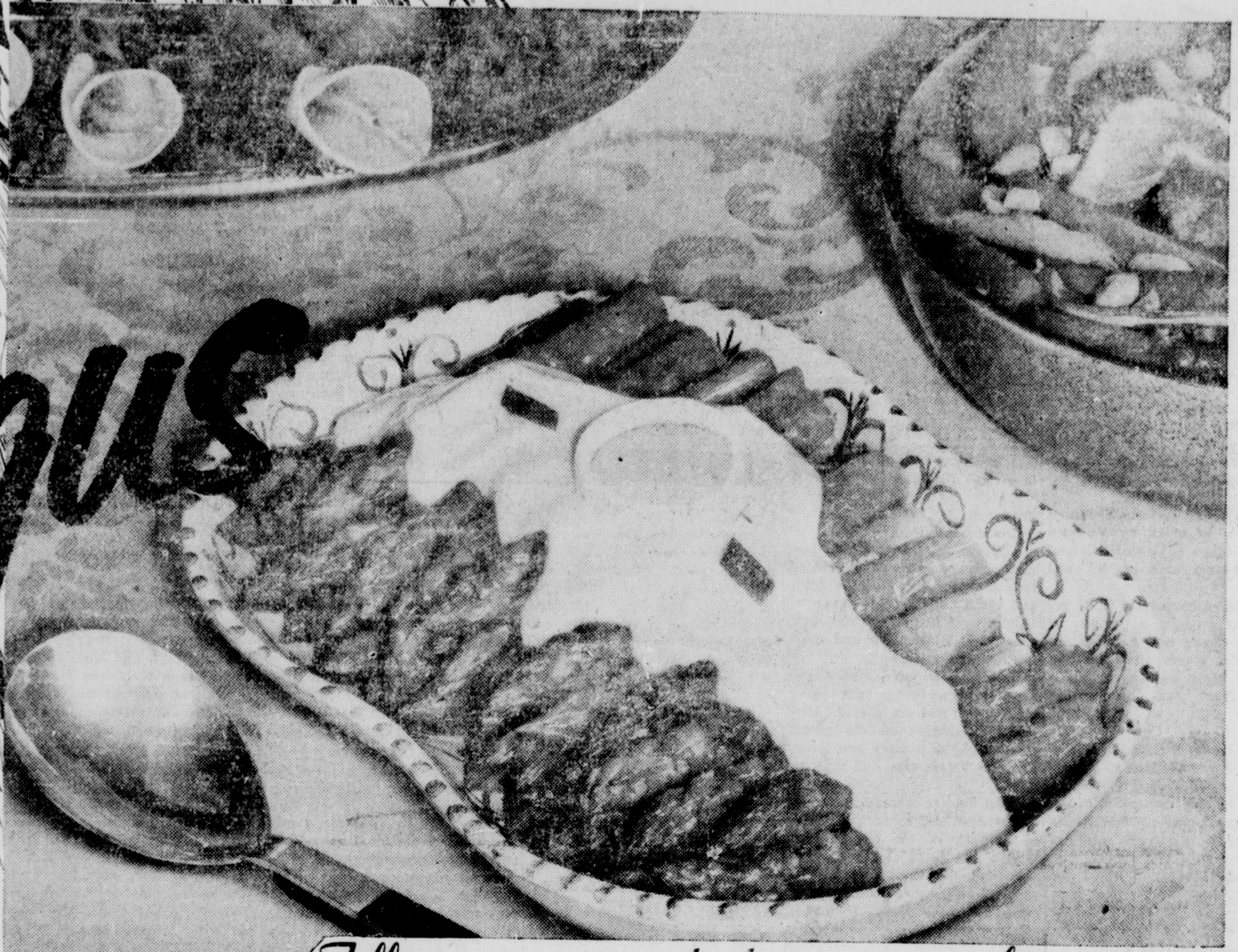

Gorgeous, bright green spears, tender as butter—from the tightly budded tips all the way down! Rushed from the growing fields, dewy-fresh—direct to Safeway for you. And only,

lb. 25¢

Brighten your Vegetable dishes with . . .

Eggs	Breakfast Gems, Gr. A Lge. White	Doz.	55¢
Beverages	Cragmont, Ass't. Flavors	2 32-Oz. Bots.	19¢
Coffee	Airway "Contains Brazil's Finest"	1-Lb. Pkg.	79¢
Nob Hill Coffee	Extra Rich	1-Lb. Pkg.	85¢
Cheese Spread	Breeze	2-Lb. Box	85¢
Chee Zip		8-Oz. Jar	29¢
Sharp Cheese	New York	Lb.	69¢
Cheese Spread	Kraft Old English	5-Oz. Jar	28¢

Crisp Carrots	Sweet, Long and Golden	2	1-Lb. Cellos	15¢
Beans	Kentucky Wonder	2	Lbs.	27¢
New Potatoes	Florida, Delicate Flavored		Lb.	10¢
Yellow Onions	Texas		Lb.	2¢
Green Onions	Tasty		Bunch	5¢
Cabbage	Texas Firm Heads		Lb.	5¢
Lettuce	Crackling Fresh		Lb.	15¢
Cauliflower	Snowy White		Lb.	23¢

Safeway's fruits and vegetables—the finest and freshest in town—don't just *happen!* Quite the contrary. Our own expert buyers go out to country acres . . . selecting the best of garden, field and orchard. Daily these gems are sped *direct* to Safeway . . . for you!

Red Potatoes	Uniform in Size	10-Lb. Econ.	53¢
Bananas	Naturally Delicious	Lb.	14¢
Oranges	Sunkist, Navel, 88's and Large	Lb.	12¢
Lemons	Sunkist, 360 Size	Lb.	16¢
Oranges	Florida	8-Lb. Bag	55¢
Grapefruit	Florida Marsh Seedless	8-Lb. Bag	51¢

MUSTARD CHEESE SAUCE

(Wonderful on Asparagus and Broccoli, too!) To 1½ cups white sauce add ½ cup shredded sharp cheese, 1 tbsp. mustard, ½ tsp. Worcestershire sauce. Pour over asparagus; garnish with egg slices.

Catsup	Taste Tells	14-Oz. Bot.	15¢
Sandwich Bread	Skylark Sliced White	24-Oz. Loaf	24¢
Slenderway Bread	Skylark	1-Lb. Loaf	23¢
Raisin Bread	Skylark	1-Lb. Loaf	25¢
Homo Milk	Lucerne	½-Gal. Ctn.	44¢
Buttermilk	Lucerne	½-Gal. Ctn.	44¢

Fill your pantry with these grocery values too . . .

Pineapple Juice	Libby	46-Oz. Can	25¢
Tomato Juice	Taste Tells	46-Oz. Can	20¢
Biscuits	Puffin: Plain, Buttermilk	8-Oz. Can	10¢
Corn	Cream Style Golden or White, Gardenside	2 303 Cans	25¢
Vienna Sausage	Armour's	No. ½ Can	15¢
Chunk Tuna	Chicken of Sea, Green Label	No. ½ Can	29¢

Shortening	Velkay	3-Lb. Ctn.	62¢
Shortening	Royal Satin	3-Lb. Can	79¢
Sauce	French Worchestershire	5-Oz. Bot.	19¢
Mustard	French	6-Oz. Jar	11¢
Pickles	Zippy: Whole Sour, Dill, Kosher Style	22-Oz. Jar	19¢
Corn Meal	Aunt Jemima	10-Lb. Bag	65¢
Flour	Gold Medal	5-Lb. Bag	49¢
Cocoanut	Durkee's	8-Oz. Cello	30¢
Tea	Canterbury OP	¼-Lb. Box	32¢
Wax Paper	Kitchen Charm	100' Roll	20¢
Margarine	Sunnybank	1-Lb. Ctn.	23¢
Butter	Shadylane	1-Lb. Ctn.	71¢
Mayonnaise	NuMade	16-Oz. Jar	37¢
Salad Dressing	Duchess	32-Oz. Jar	47¢
Cheese Dressing	Premier Roquefort	8-Oz. Bot.	53¢

Please 'em with a platterful of crisp, golden brown goodness!

FRYING CHICKENS

Every tender young fryer is plump, juicy, and pan-ready. Whole only. **lb. 43¢**

Round Steak	Top Boneless, Heavy Beef, U.S. Choice Grade	Lb.	69¢
Round Steak	Bottom Boneless, Heavy Beef, U.S. Choice Grade	Lb.	65¢
Pot Roast	Chuck Blade, Heavy Beef, U.S. Choice Grade	Lb.	39¢
Pork Sausage	Reg. or Hot Wingate	1-Lb. Roll	27¢
Pork Spareribs	Fresh Small-Lean	Lb.	39¢
Sliced Bacon	Poppy	1-Lb. Cello	47¢

Shop SAFEWAY

THE CAMERON HERALD

ESTABLISHED 1860

VOLUME NUMBER 97 | CAMERON, MILAM COUNTY, TEXAS. THURSDAY THURSDAY, APRIL 5, 1956 | NUMBER 1

Navy Enlists All Texan Company For Nine Weeks Boot Training

Chiefs Johnson and Wofford, U-SN, Cameron Navy Recruiters announced today that a special company of red-blooded Texans, sailing under the banner of the "TEXAN" Company, will be enlisted in April by the Navy in an intensified program to obtain the best quality man for service with the Fleet. This company will be enlisted on April 24, 1956, and leave immediately for recruit training at San Diego, California

Young men who enlist in the "Texan" Company will travel with their buddies and close friends, do recruit training with them, and return home on leave with them in early July. "Boot" training will last, about nine weeks.

High school graduates are especially desired for the "Texan" Company. Most of these men will be sent to Navy schools where they will learn to operate and maintain highly complicated machinery and weapons. This training is necessary in order to meet the forthcoming needs of the nuclear-powered ships and supersonic jet aircraft of our new Navy. Upon graduation from Navy schools, these men will be assigned to important jobs on ships that will take them to many of the most interesting and adventurous places of the world.

"It isn't necessary to be a high school graduate to qualify for the "Texan" Company", Chief Johnson stated, "but the Navy believes that a man who has what it takes to graduate from high school, is a better bet for further extensive training in the Navy. Any man with a good record who wants to travel, work, learn a trade - and can pass the Armed Forces Qualification Test - we'll take him."

Men desiring to become a member of the "Texan" Company may apply for enlistment at the nearest Navy Recruiting Station. Here in Cameron the local Navy Recruiter is located at the Court House building.

R. W. Watts completed construction of a farm pond the past week. SCS technicians from thelocal work unit designed and staked this pond. Mr. Watts is also building approximately 4,600 feet of diversion terraces to divert water into the pond and off cultivated land.

Sharp Letter Tells Of Poage Work As Congressman On The Run

March 30, 1956

Dear Friends:

Mr. Poage left last night for Texas. He has been working on the Farm Bill Conference Committee almost continuously for the past week. In fact, the Conference has been meeting at 9:00 in the morning, again in the afternoon and then once more at night. He has necessarily gotten behind with his work here in the office in spite of all we have been able to do to help him. He has had a long standing appointment in Mineral Wells this morning. He had a reservation to fly down yesterday afternoon but felt that he should stay here and work on the Conference Committee. He therefore conceded that reservation. Last night he found that the Conference Committee was going to adjourn over the weekend. It will reconvene next week - probably on Tuesday. Mr. Poage will be back for the meeting as he feels that the work of this Conference Committee is the most important thing now before Congress. He did not have any time to write a newsletter before catching his plane. Therefore, he asked that I write a brief report.

I feel that Mr. Poage has been very successful so far. The Conference Committee has agreed to reinstate 90 percent of parity support on the basic commodities for one more year. Mr. Poage has always supported 90 percent. The Committee has agreed to allow each commodity to use either "old" or "modernized" parity. This means that wheat and peanuts will be supported at a considerably higher figure than they would be otherwise.

Of greatest importance to our area was the agreement to retain the ⅞ inch basis for cotton supports. Mr. Poage has already explained how the proposed change, which is in the Senate Bill, would actually result in a drop of from $8.00 to $15.00 of the support price on every bale of cotton - regardless of its staple length. In other words, had the provision of the Senate Bill become a law, it would have cost Texas cotton farmers about $50,000,000 this year. Mr. Poage offered the amendment which resulted in cutting out this dangerous provision.

Mr. Poage was also able to get several amendments adopted which will help farmers who have suffered from the long drought. One amendment requires the Secretary of Agriculture to make adjustments in any farmer's yield history for years of drought, flood etc. This is important to any farmer who expects to put any land in the Soil Bank.

Another amendment which Mr. Poage offered and which has been accepted by the Conference is one which allows any farmer who has allotted acres for wheat but who has not planted them because of the drought to participate in the Soil Bank. This will also give relief to those who have lost their wheat (or in South Texas) their cotton or other crops by wind, hail etc.

Mr. Poage feels that it will probably take most of next week to work out the details of this bill Of course, assuming that the Conference Committee succeeds in agreeing on a bill it must still be accepted by both Houses before it will go to the President.

Actually there will probably be a bitter fight on the floor of each House when this bill comes back. It could be defeated or sent back to the Conference Committee, but we all hope that it will be approved.

With best wishes, I am

Sincerely yours,

"Lacey C. Sharp", Sec. to W. R. Poage, Congressman.

Ralph Yarborough Pledges To Build "Structure Of Morality"

Ralph W. Yarborough of Austin pledging to "build a structure of morality" in state government, has announced his candidacy for the Democratic nomination for governor of Texas.

Yarborough announced a platform "of progress including water conservation, drought relief, higher old age pensions, improved schools with adequate teacher pay adequate classroom space, a youth development program, a juvenile delinquency program" based on "broad general humanitarian principles." He said he would take his campaign in person "to the people in every corner of this great commonwealth."

Yarborough made his announcement simply, to the press, in contrast to the statewide radio and television broadcasts of other gubernatorial contenders.

"Humbley I accept," Yarborough said, "the commission of duty you have given me in tens of thousands of messages ... to lead the fight for the good name of Texas.

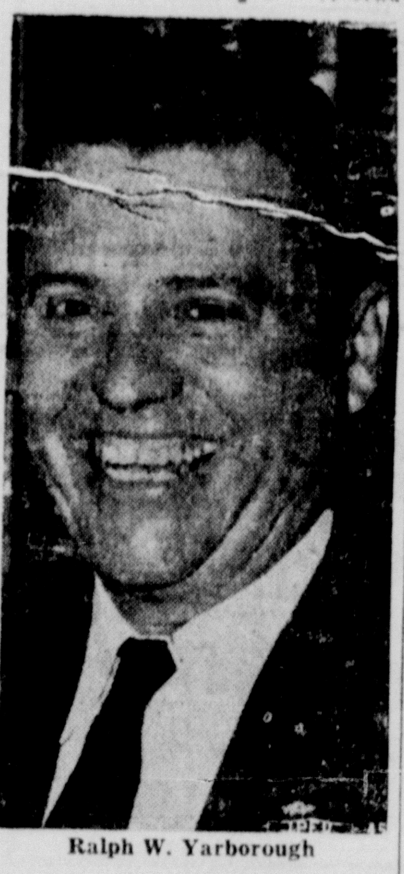

Ralph W. Yarborough

"The people of Texas want a new state government, free of entangling alliances and partnerships with the outgoing administration. Texas wants a state government free of the polices of the past and capable of independent action."

Yarborough added: "I pledge the people of Texas the restoration of honor, integrity and dignity in their state government.

"To every one of the 683,132 Texans who voted and worked with us in the hard campaign of 1954, I extend my thanks and gratitude. I urge each of you, and all Texans who believe in the triumph of honesty and morality, to join us in this crusade for a new administration in Texas."

Scout Circus On April 6-7 Plans In Final Stages

Final plans for the 1956 Scout Circus of the Heart O'Texas Council to be held on April 6 and 7 at the Heart O'Texas Coliseum are completed, announced Irving Pettis, Circus Committee Chairman. Mr. Pettis stated that the program this year with the theme "Building Tomorrow's Better Texas" will be the best staged and finest program ever put on by the Council. The circus this year will include 200 Cub Packs, Scout Troops and Explorer Post of the Council with 6,000 boys and leaders participating on the two evenings of the circus.

Mr. Jimmie LeBlond of Waco is serving as Program Director, and George Sauer is Events Director.

The Program will consist of nine Big Acts, with acts consisting of 700 boys per act to 200 boys. Events will be as following: Prologue, Circus Parade, Grand Entry, Storybook Land, Adventure in Scouting, Fun in Scouting, Exploring, Camping, Pioneering and Indians and the Finale.

The First Armored Division Band from Fort Hood will play for the Circus on Friday evening, April 6th, Under the Direction of Chief Warrent Officer Daniel Allen, and the Baylor Golden Wave Band on Saturday evening April 7th. under the direction of Donald I. Moore. Frank Maxwell will serve as narrator.

This year for the first time a special show has been arranged for all the Cubs, Scouts, and Explorers while they are waiting for their act to come up in the coliseum.

Tickets for the circus may be obtained from any Cub, Scout or Explorer who is participating in the Circus.

You and your buddy go see your local Navy recruiter about signing up with the all "Texan" company being formed during the month of April.

Beef and pork top the USDA's plentiful foods list for April. Both are in heavy supply and prices favorable to the consurmer.

Stage Show
And
Talent Contest
At
The Simon-George Hall
Friday, April 6
8:00 p.m.
Music By
Billy Henderson
And The
Sundown Serenaders
Of
KMIL in Cameron
All Amatures Welcome!!
Valuable Prices Awarded
Admission 50c and 25c
Fine Entertainment For The Whole Family

VALUES IN GOOD EATING
Winging your way!

REAL BUYS IN CHOICE MEATS

Beef Cutlets	Cut From Tender Part Of Round No Waste Lb.	69c
Steak Round	Lb.	53c
Roast	Pikes Peak Boneless Lb.	53c
Roast	Beef Rump Lb.	45c
Bacon	Sliced Texacon Lb.	25c
Franks	All Meat Lb. Hormel	39c
Crackers	Sunshine Lb.	25c
Tea Lipton	½ Lb.	69c
Pickles	Dill or Sour Qt.	15c

NABISCO FANCY CRESTS marshmallow cocoanut...luscious! 24c

☆ - FANCY PRODUCE - ☆

Apples	Extra Fancy Delicious Lb.	15c
Oranges	Florida Large Lb.	9c
Tomatoes	Florida No. 1 Lb.	28c
Lettuce	Calif. Lb.	12c
Green Beans	Lb.	19c
Radishes	Cello Bag	8c
Onion	New Crop Yellow Lb.	4c

Gladiola Flour
5 Lbs. 43c
10 lbs. 83c

SPECIAL OFFER 4-PIECE STEAK KNIFE SET Guaranteed Sharp for 2 Years
$1.75 VALUE FOR ONLY 75¢
and a label from DURKEE'S OLEO lb. 25c

GARDEN FRESH FROZEN FOODS

OKRA	Whole McKenzie's	10 oz.	19c
GREEN PEAS	Snow Crop	10 oz.	19c
CORN CUT	Snow Crop	10 oz.	16c
STRAWBERRIES	Snow Crop	10 oz.	29c
ORANGE JUICE	Snow crop	6 oz. 2 for	35c
Peanut Butter	Texanne	9½ oz. 2 for	33c
Shoe String Potatoes	Jack Spratt		10c
Grape Jelly	Kimbell's	12 oz.	18c
Apple Jelly	Kimbell's	12 oz.	15c
Pineapple Juice	Delmonte	46 oz.	31c
Clorox	½ Gallon		29c
Dog Food	Kim	3 tall cans	25c

Del Monte Peaches
2½ size can 35c

SWIFT'S PREM 12 OZ. CAN 33c

French's Mustard 6 oz. 8c

RITZ NEW! RICHER! CRISPER! lb. 35c

INTRODUCING NEW HOME LAUNDRY SIZE Tide
More Economy— More Convenience
$3.45 16 lbs.
50¢ CASH REFUND MAIL CERTIFICATE INSIDE

Bright and Early COFFEE lb. 75c

Your Home Town Food Store
PRICES GOOD THURS., FRI., SAT. — APRIL 5 — 6 — 7

MAUTLA'S GROCERY

PHONE 262 | CAMERON, TEXAS
ORDERS OF $3.00 OR MORE DELIVERED FREF

BOUND BY HONOR...

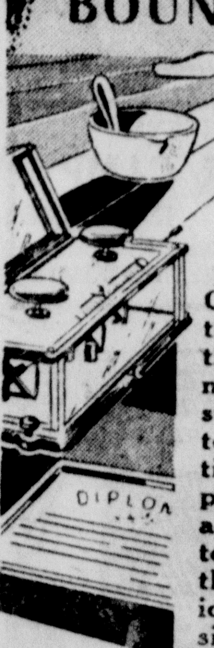

TO COMPOUND YOUR PRESCRIPTION ACCURATELY

Compounding prescriptions is more than a business . . . it is a moral obligation. The public depends upon its pharmacist for much more than a mere supply of drugs. It relies upon his integrity in compounding all prescriptions with the utmost accuracy. The pharmacist regards each prescription as a sacred trust. He is honor bound to study it seriously, fill it precisely as the doctor intended. He is true to the ideals of the pharmaceutical profession . . . bound by honor to serve you and your doctor faithfully.

DUSEK PHARMACY

Phone No. 2

TEXAS PRESS ASSOCIATION MEMBER 1956

MILTON F. BROWN, JR. ——— Publisher
Entered in the Postoffice at Cameron, Texas, as mail matter of second class under an act passed by Congress, March 8, 1879.
Published every Thursday. Subscription rates: In Milam County $1.75 per year; outside county, $2.75; out of State $3.50.

May Draft Call Asks For 593 Young Texans

The May draft call for Texas asks for 593 men, compared to 301 for April, Colonel Morris S. Schwartz, state Selective Service director, announced Wednesday.

This is the state's share of a national call for 12,000 men, all for the Army.

At the same time, the state Selective Service director announced a call on half the state's draft boards for 1,152 men to take pre-induction physical and mental examinations for future calls.

He said that the boards not receiving a quota for these examinations in May would be called upon to furnish men for examination in June.

Both local board calls for May induction and pre-induction examination are scheduled to be mailed from the state Selective Service headquarters Wednesday.

The May quota will be filled with men who are 21 years of age, or older, on May 1st, with the exception of delinquents, or volunteers, who may be older.

Colonel Schwartz said he expected the May call to be filled with volunteers and men without children. He said delinquents were liable first, but the state doesn't have many delinquents.

He warned young fathers that they had better be alert in advising their draft boards about children or an expected child.

"They may get drafted if they don't", he said. "Fathers have to let their draft boards know about these little family events. If they don't, they may get those greetings from their friends and neighbors. Then it's too late."

LITTLE RIVER PHILOSOPHER ADVISES CONGRESS NOT TO WORRY BECAUSE FARM BILL MIGHT BE UNWORKABLE

Editor's note: The Little River Philosopher on his Johnson grass farm on Little River is still concerned with the farm problem, his letter this week reveals.

Dear editar:

I was sitting around out here on my farm the other day still waiting for Congress to solve the farm problem and getting a little mad because some expert said on the radio that nothing much in the way of a good farm bill can be expected because the farm problem is now envolved in politics, which is ridiculous. The only reason any problem ever gets envolved in politics is because it's a problem. When something is going smoothly, to suit everybody, naturally you don't call in Washington, but when a kink developes whether it's in the farming business or the oil business or the flood control business or the housing business, then's when a cry goes up for help, and anybody who thinks he can take a problem to Washington without getting it envolved in politics comes pretty close to being born yesterday.

But what I started out to say was some expert in Washington has been lambasting the proposed farm bill on the grounds it's unworkable.

This is the flimsiest excuse for attacking a farm bill I ever heard of. Of course it's not workable, from a theoretical standpoint, and never will be. But that doesn't have any bearing on it. When you analyze it closely and long enough you'll find the monetary system isn't workable; at the start of any given marriage, you can find plenty of people who'll say it won't work; traffic plans aren't workable, etc., but people still like to handle money, keep on getting married and even staying married, and the worst traffic snarl finally works itself out.

You take the average farmer. Any thinking man would know that anybody who sat down at the first of the year and took into consideraion all the hazards ahead in making a single crop, from insects to weather to busted machinery to uncertain prices, would see immediately any plan to make a crop is unworkable.

Or look in on Congress itself. Anybody watching law-makers in session will come away convinced the whole thing is unworkable, but Congress keeps on meeting and the government keeps on functioning and I for one wouldn't be interested in swapping it for any other kind.

If Washington is holding up passing a farm bill just because it's unworkable, I say go ahead and pass it and stop straining at a gnat.

Yors faithfully,
J. A.

COURT RECORDS

DEEDS

Henry Von Gonten et ux to C. D. Von Gonten; $10.00 and other valuable considerations: All that certain tract and parcel of land lying and being situated in Milam County, Texas on the North side of the new U. S. Highway 79, and being a part of Gabriel Jackson Survey.

Mrs. Lillie Mason and husband. Gordon C. Mason, to Alvin F. Sulak et ux: $4950: All that certain lot and parcel of land lying and being situated in the City of Rockdale, out of the south-east corner of lot No. 7, Block 115 of that city.

Ossie S. Shaw et ux to Allen B. Hairston: $900 and other good and valuable considerations: All that certain tract of parcel of land lying and being situated in Milam, and being a part of a tract of about 92 acres in the J. A. Harmon 1280 acre survey in Milam.

Will Reeves to Nellie S. Kelley: $10.00 and other good and valuable considerations: All of that certain lot, tract or parcel of land lying and being situated in Milam.

William O. Harper et ux to John Todd Lawrence: $10.00 and other valuable considerations: All that certain lot and parcel of land lying and being situated in Milam, and being lot Five in Block No. Six of Terral Heights Addition No. 2 to the city of Cameron.

Thorndale Co-Operative Gin Company to W. C. Bodenbeck: $150.00 for 10 feet by 135 feet of the parcel of land being situated on the East line of our properties running in a North and South direction and involving 10 feet of our East Line coming to the West.

Eula Schlemmer and husband, Albert Schlemmer; Hazel Rankin and husband, George A. Rankin; B. F. Angell; and Montie Angell: $10.00 and other valuable and sufficient considerations: All that certain lot and parcel of land being a part of Daniel Monroe League in Milam and Lot 7 of Block 3 of Terral Heights Addition No. 2 of Cameron.

William H. Burks et ux, Nathaniel Burks et ux, Lucille Staten and husban, Julius Staten; Rosie Lee Jones; Lucius J. Burks et ux; Moselle Elder and husband, Edgar Elder; Charlesetta Lollis and husband, Lee V. Lollis; Deborah Davis; Cleo Lister and husband, Grant Lister, to Jim Burks: $1.00 and other valuable considerations All of our undivided interest in and to Lot Six. Block one of Subdivision B of Henderson and Arnold Addition of City of Cameron.

Mrs. W. E. Wheeler to Frank Rogers: $650.00: All that certain lots No. Two and Six in Block No. Three of the town of Burlington.

L. O. Enquist et ux to Eddie Kolia: $1000: All that certain lot and parcel of land lying and being situated in Milam, and out of the William Pharrass League.

Jake Schneebeli et ux to Earl Schneebeli: $10.00: All that certain lot and parcel of land lying and being situated in Milam and out of the J. A. Prewitt Survey.

James McGranahan et ux to Harry H. Doss: $10.00 and other valuable considerations: All that certain lot and parcel of land out of the William Allen Survey in Milam, and described as lot No. 14 of the McGranahan Addition of Rockdale.

Fred J. Jackson to Donald E. Thweatt: $10.00 Two lots of land situated in Maysfield, one being 210 feet by 60 feet out of Lot No. 3, and the other 20 feet by 110 feet of Block 4 in that town.

Alice F. Langford and husband, C. C. Langford, to James C. Moore: $6000: All that certain lot and parcel of land lying and being situated in Milam and a part of the J. B. Harvey and Jas. Shields grants.

S. R. Younts et ux to J. P. Coward et ux: All that certain lot of land in Milam and being a part of the Martha Rogers Addition of Cameron.

MARRIAGES

W. H. Dreher and Nancy V. Woods.

Robert H. Bolusek and Elma Joy Morrison.

Charles Frank Richards and Margaret Verne Angell.

Thoman Munoz Vega and Lupe Perez Moralez.

NEW CARS

Hefley-Stedman Motor Co.
O. E. Woolverton, Ford Pickup.
A. J. Lesikar, Ford 4 Door.

Louis G. Gest
Colonel P. Beard, Jr., Buick Tudor.
Ray G. Offield, Buick Tudor.
R. L. Phillips, Buick Tudor.
H. B. Ellison, Chev. 4 Door.

McLain Pontiac Co.
M. and M. Furniture Co., Pontiac Cata Cpe.
E. L. Wilson. Pontiac 4 Door.
W. H. Orr, Pontiac Cata Cpe.

Ideal Motor Co.
Tommie Becker, Chev. Tudor.

Gaither Motor Co.
Cravens Dragan and Co., Ford Tudor.
Ewald Peters, Ford 4 Door.
Hubert Liford, Ford Cty. Sed.
R. R. Suggs, Ford 4 Door.
J. R. Fuller, Ford 4 Dr.
Juanita Gest, Ford Tudor.

Grabein Chev. Co.
Carel T. Burnett, Chev. Pickup

Michalka Motors
Denson B. Ermis, Stud. 4 Door.

Woodum Auto Sales
Donald A. Halverson, Buick 4 Door.
Edna E. Clay, Buick Tudor.

Schiller Motors
Claude K. Bond, Dodge Tudor.
Mrs. Evie Shelton, Plymouth 4 Door.
L. F. Habeson, Dodge ½ T. Pickup.

Advertisement

From where I sit ... *by* Joe Marsh

Happy Ending With A "Familiar Ring"

Buck Howell says he and his Missus had quite a time at the Stockman's Convention in Chicago. But for a while they had a "breakdown in communications."

The phone bell in their hotel room was pitched so low they often didn't answer their calls. "Never knew if it was for us or not," Buck said, "always sounded far off—like it was ringing in someone else's room."

Finally, Buck hit on the obvious solution. He just made a deal with the hotel switchboard operator that whenever she called them she'd use two long rings and a short—their party-line signal back home.

From where I sit, our own familiar routines tend to make other ways of doing things seem strange. That's natural. For instance, if you've always had ice water with your meals, you might think it's odd that lots of us prefer a bottle of beer at dinnertime. I say you've a right to *your* own customs . . . but don't call *mine* wrong.

Joe Marsh

Copyright, 1956, United States Brewers Foundation

How About Tomorrow

An old Spanish proverb tells us that "Tomorrow is often the busiest day of the year" So busy it will be, there won't be time then for accumulating a lifetime of savings for old age.
Start today! Buy Retirement Income!

FRED CARROLL

Representative | 111 North Houston | Phone 603
Fidelity Union Life Insurance Co. | Cameron, Texas

Business-Professional Directory

GORDON S. BASKIN
INSURANCE SERVICE
WINDSTORM | PHONE 426 | AUTOMOBILE
FIRE | COMPENSATION
ALLIED LINES

LAND LOANS | HOME LOANS
Emory B. Camp
INSURANCE
"for your every need"
CAMERON, TEXAS
F. H. A. LOANS | G. I. LOANS

Dependability
Any time of day or night that our services are needed you can depend on us. A phone call asures our assuming all responsibility and details willingly.
Marek - Burns Funeral Home
Phone 546

Dr. S.E.G. McDonald
— DENTIST —
Citizens Nat'l. Bank Bldg.
Phone 88

— SEE —
Chas. L. Reynolds
FOR EXPERT WATCH REPAIR
At Reasonable Prices.
Ph. 1251 708 N. Jefferson

Electrician Motor Winding
General Electrical Work and Contracting
PHONE 418
There Is No Substitute for
JOE D. BASS

Jack W. Prescott
Attorney at Law
First National Bank Building
Phone 808

ATTORNEYS
CAMP & CAMP
E. A. CAMP | E. B. CAMP
Offices At
CAMERON & ROCKDALE

PARMA Radio Service
Radio - Phonograph, TV and Radio Service.
Call 104.

AMBULANCE SERVICE
G
TEL. 93 & 17
COMPETENT COURTEOUS SERVICE AT ANY HOUR
★★★★
GREENS FUNERAL HOME

Drs. Evans & Evans
OPTOMETRISTS
Cameron —— Phone 351
Rockdale — Phone 5131

CEN-TEX CHAIN LINK FENCE CO.
(FORMERLY TEMPLE CYCLONE FENCE CO.)

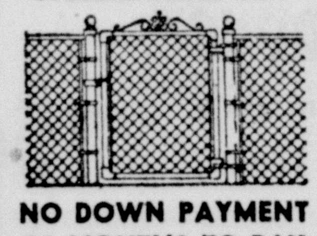

NO DOWN PAYMENT
36 MONTHS TO PAY
● FREE ESTIMATES ●
Anderle Lumber Co.
Cameron, Texas Phone 346

SEE **WOODSON** FIRST

● We will help you arrange every detail involved in remodeling your home or farm.
● We will help you work out plans and sketches.
● We will help you obtain a competent carpenter to do your work.
● We will help you make arrangements for easy time payment financing.

Its so easy to modernize your home or farm when you bring your ideas to us. Come in or telephone today. Let us give you a free estimate.

NO DOWN PAYMENT AND UP TO 36 MONTHS TO PAY

"A Good Place To Buy"
Woodson Lumber Co.
"See Us And Save"
Phone 16 | Cameron, Texas

Prices Are As Low
-OR LOWER at
Day & Nite Grocery Store
Than At Any
Cameron Owned or Chain Grocery In Town
Try Our Curb Service
Day & Nite Grocery
Rogers Silverware Coupons With Each 50c Purchase

Springtime comes in on wheels at Buick's

SPRING FASHION FESTIVAL
Starting April 6th

Gay Colors for every Fashion
Stunning Cars for every Need
Great-Buy Prices for every Budget

WILL YOU join us in welcoming Spring?

Will you be our guest at the Spring Fashion Festival of the Best Buicks Yet?

We can promise you the season's most exciting vista—a fashion display of the stunning new Buicks, all in gay Springtime colors, including the very newest: Apricot and Bittersweet.

And, if such is your desire, you can blossom out in your own new Buick—in any Series, in any model—with the Springtime freshness of any of these bright colors.

But when the looking is done, there's the driving you can do—and that's the sheerest thrill of all.

For that's when you feel the solid comfort of Buick's great new ride. That's when you feel that sweet new handling. That's when you feel the silken might of Buick's lofty new horsepowers.

And that's when you feel the spine-tingling sweep of that new Variable Pitch Dynaflow*—where getaway and gas saving hit new highs at only *part* throttle—and where you can switch the pitch for a safety-surge of full-power acceleration that's pure thrill.

So—come be our guest—at our Spring Fashion Festival—and at the wheel of the most spirited Buick yet.

**New Advanced Variable Pitch Dynaflow is the only Dynaflow Buick builds today. It is standard on Roadmaster, Super and Century—optional at modest extra cost on the Special.*

For the Best Springtime Yet Boss the **BEST BUICK YET**

SEE JACKIE GLEASON ON TV Every Saturday Evening | WHEN BETTER AUTOMOBILES ARE BUILT BUICK WILL BUILD THEM

Woodum Auto Sales
211 West Second St. | Cameron, Texas

CAMERON HERALD CLASSIFIED ADS GET QUICK RESULTS

He restoreth your soul.

Attend Church Every Sunday

This Church Service is Made Possible Through Courtesy of the Following Advertisers:

Grabein Chevrolet Company

GLASS The Florist
"Flowers For All Occasions"
Corsages, Decorations, Pot plants
Cameron - Rosebud

Burkes-Howard Co.

Ideal Hatchery and Poultry Farm

E. L. Wied Hardware

Mack's Oil Company
At The Underpass
East 7th Phone 84

ST. MONICA CATHOLIC CHURCH
Masses at 6:00 8:00 10:00 a.m.
Rev. George Duda, pastor
Rev. Leonard Buxkemper assist.

FIRST BABTIST CHURCH
Rev. A. F. Russell, pastor.
Sunday: Bible Classes at 10:00. R. W. Moseley, superintendent Morning worship at 11 a. m. Training Union at 6:30 p. m., Dick Young, director, Evening worship 7:30 p. m.

FIRST PRESBYTERIAN CHURCH
Rev. John C. Solomon, pastor.
Sunday School at 9:45 a.m. Morning Worship at 10:55. Evening o'clock. Youth Vespers at 7 p.m. Evening Service at 8:00 p.m. Women of the church meet on Mon day. Prayer service at 7:30 p. m on Wednesday.

CHURCH OF CHRIST
Cato Sheerer, preacher
Radio Program each Sunday morning. over KMIL at 8:30 a. m.
Bible Classes at 10:00 a.m.
Worship Service at 10:50 a.m.
Young Peoples Class at 5:30 p.m.
Evening Worship at 7:00 p.m.
Ladies Bible Class Monday at 9:00 a.m.
Mid Week Service Wednesday at 7:00 p.m.
You are invited to attend.

TRINITY LUTHERAN
Dewyth Beltz, pastor
Worship Service at 8:30 a.m. and Sunday School at 9:30 a.m. each Sunday in the IOOF Hall located directly behind the post office. You are cordially invited to attend.

FIRST METHODIST CHURCH
Rev. E. J. Davis, pastor
Sunday School at 9:45 a.m. Morning worship service at 11. Service at 7:30. Family Night every fourth Wednesday in the month.

ALLL SAINT'S EPISCOPAL CHURCH
Harland M. Irvin, Vicar
Morning prayer and worship 9:00 a.m.
Sunday School 10 a.m.
Women Auxiliiary meet 2nd and 4th Wednasday, 7:30 p.m.
Vestry second Monday at 7:30 p. m.

BUCKHOLTS METHODIST CHURCH
Rev. Jack E. Berry, pastor
Services held on first and third Sundays. Sunday School at 10 a.m. followed by morning worship at 11 a.m. Evening worship service at 8 p.m.

JEHOVAH'S WITNESSES
Kingdom Hall, West Side Square Friday 7:30 p.m. Service Meeting and Theocratic Ministry School. Sunday 3:00 p.m. Watchtower Study. Tuesday 7:30 p.m. Bible Study.

BATTETOWN BAPTIST CHURCH
P. L. Caperton, Pastor
Sunday School at 10:00 a.m.; ning service 7:30 and Training Morning worship, 11:00 a.m., Eve- Union 6:30. W.M.U. meets Mondays at 2:00 p.m. Wednesday Prayer Service 7:00 p.m.

MARLOW BAPTIST CHURCH
Sunday School at 10 a.m. Morning service at 11. Training Union at 7. Evening service 7:45. Mid-week prayer services at 7:30. W-MU and Brotherhood meets second and fourth Wednesday, following prayer service at the church.

GOSPEL TABERNACKLE
Rev. H. M. Bowley, pastor.
Sunday school at 9:45 a.m. Worship services 11 a.m. Evening services at 7:45 p.m. Mid-week services Tuesday and Thursday at 7:45 p.m.

THE CHURCH OF THE NAZARENE
Billy M. Ford, Pastor
Sunday School at 9:45 a.m.
Morning Worship at 10:45
Young People at 6:30 p.m.
Evening Worship at 7:15 p.m.

ASSEMBLY OF GOD
Donald A. Henderson, pastor
Sunday School at 9:45 a.m. Morning worship at 11 a.m. C. A. service at 6 p.m. Evening worship at 7 p.m. Wednesday night prayer service at 7 p.m.

ST. CYRIL & ST. METHODIUS
(Marak)
Rev. Leonard Kazansky, pastor
Rosary at00 a. m. Mass at 8:30, followed by benediction. Confessions heard before Mass.

MAYSFIELD PRESBYBYTERIAN CHURCH
Rev. H. R. White, minister
Services on second and fourth Sundays. Sunday School at 10. Morning worship at 11. Evening worship at 7:30.

FIRST SPIRITUALIST CHURCH
Sunday school at 9:45 a.m. Services at 11 a.m. Services each first and third Sunday of the month.

BUCKHOLTS FULL GOSPEL
Mrs. A. Z. Fuller
Sunday School 9:45; Morning Worship 11:00. Evangelistic Service 7:30 p.m. Wednesday night service 7:30 p.m. Young People

MINERVA - CALVARY BAPTIST CHURCH
Rev. Sid Thomas, pastor
Sunday School, 10 a. m.; Morning worship 11 a. m.; Training Union 6:30 p. m.; Evening Worship, 7:30 p. m.; W. M. U. every Monday afternoon at 2 p.m.

LIBERTY COMMUNITY CHURCH
Services first and third Sundays. Sunday School at 10. Morning worship at 11. Evening worship at 7:30.

HOPE LUTHERAN CHURCH
(Buckholts)
J. A. Pietsch, pastor
Holy Week Schedule
Services on Maundy Thursday, at 7:30 p.m. and Good Friday at 0 A.M.
Holy Communion to b ecelebrated at both services.
Easter services at 10:30 a.m. Sunday School at 9:15 a. m.

TRINITY LUTHERAN
"The Church of the Lutheran Hour"
Dewyth Beltz, pastor
Worship Service at 8:30 a.m and Sunday School at 9:30 a.m. each Sunday in the Milam Theatre You are cordially invited to attend.

MAYSFIELD METHODIST
Charles Hall, Pastor
School at 10 a.m. Morning worship at 11 a.m. Evening worship at 7:30 p.m. WSCS meets every Monday at 2:30 p.m.

FIRST CHRISTIAN CHURCH
Dr. C. H. Morris, pastor.
Sunday School at 9:45 a. m., Youth Meeting 7 p. m; Evening service at 8 p. m.; During August this church is alternating evening services wth the First Presbyterian Church.

UNITED E & R CHURCH
Ben Arnold, Texas
Rev. Gerald Cobb
Sunday School at 9:30 a.m.
Services at 10:30 a.m.

BUCKHOLTS BABTIST CHURCH
Rev Claude Ellis, pastor
Sunday school at 10 a.m. Morning worship service at 11: Training Union meets at 6:30 p. m followed by evening service at 7:30.
Wednesday prayer meeting at 6:45 p.m. W.M.S. meets every Monday afternoon at 2 o'clock.

LITTLE RIVER BAPTIST
Rev. J. W. West, pastor
Sunday School 10 a.m., J. D. Martin, Superintendent. Morning worship 11:00 a.m. Rev. J. M. West, Pastor. E. B. Yager, Choir director, Evening worship 6:30.

HOYTE BAPTIST CHURCH AT RICE
Rev. W. O. Angell, Pastor
Services every Sunday. Sunday School at 10 a.m. Preaching service at 11 a.m.

BEN ARNOLD BAPTIST CHURCH
Rev. S. S. Silveria, pastor
Sunday School begins at 10 a.m. followed by morning worship at 11 a.m. BYPU is held at 7:30 p.m. followed by the evening service at 8 p.m.

BURLINGTON BAPTIST CHURCH
Rev. Louis Newman, pastor
Sunday School at 10 a.m. Morning worship at 11. BTU at 7:45, followed by evening worship. Prayer meeting Wednesday at 8 p.m.

Buckholts Luther League Has March Winds, Spring Meet

The Buckholts Luther League had its monthly social Sunday, March 25th. The theme of the social was 'March Winds and Spring."

A short Devotional Service was held, with Juliann Janes in charge Next in order was the making of newspaper bonnets, which the Leaguers wore through out the evening. Games of all kinds were played to suit the taste of all the Leaguers. Refreshments of ice cream and soda water were served.

The Educational Building was decorated with green and white crepe paper. Around in the room Easter rabbits were sitting surrounded by Easter eggs. Flowers were also arranged around the room to indicate a hint of spring.

Twenty-three young people were present. The visitors were Delois Pimpler from Burlington, Grace Stoebner from Temple, and Milton Wright from Rogers.

Tornado Warning Network Here Can Save Lives

The Weather Bureau issues fore casts when weather conditions indicate that a tornado may develop. It is not yet possible to determine the exact time and place that a tornado will strike. Thee forecasts are issued for the purpose of alerting local warning networks as well as the public. It is not intended that everyone should immediatley take cover when a tornado forecast is issued. Instead, people can be prepared to take safety precautions when a tornado is seen, or when a warning is issued that a tornado is approaching.

PURPOSE OF A COMMUNITY NETWORK

A community network makes it possible for people in a town or county to be warned if a tornado is approaching. Safety measures can then be taken to prevent loss of life and to help reduce property damage. Communities having warning networks not only have greater protection, but there is a minimum interruption of routine activities during threatening weather.

HOW A NETWORK OPERATES

1. In small towns and rural areas - everyone living near the town, or in the county, is asked to quickly report to a warning center. (such as the police station or telephone office) any tornado that is seen. Warnings are then issued from this center to everyone in the tornado's path by means of prearranged signals, or phone calls.

2. In cities and densely populated area - volunteer observers located about two to four miles apart are requested to furnish prompt reports to a warning center. The center issues warnings through radio and television stations.

HOW TO ORGANIZE A WARNING NETWORK

The more people who become enmunity organizations, and other interested citizens should be secured to help plan the network. The more people who become eenthusiastic about establishing a warning system, the more success ful it will be in saving lives.

Decide how the network will operate, how large an area it will cover, where the warning center will be located, the type of public warning signal to be used, and similar details. Proposals on warning signals should be discussed with local police, fire and Civil Defense groups to avoid confusion with existing public alarm systems in local use.

PUBLICITY AND FOLLOW UP

After details about the reporting and warning system have been completed, the information should be furnished all residents, along with a copy of Tornado Safety Rules (available from Government Printing Office, Washington, D. C.) Better public understanding can avoid confusion and possible panic when tornadoes threaten.

It is important that all concerned, including the public, be reminded of the network at intervals to prevent interest from lagging. In some communities a civic organization sponsors the publicity and the follow-up as a public service. Civic and private groups can also provide for reproduction and widespread distribution of the Tornado Safety Rules. (Sample copies are available at all Weather Bureau offices.)

TRIAL RUNS

Local officials can arrange for test to be conducted at intervals to help detect and correct any weaknesses in the system.

SPECIAL NOTE TO OBSERVERS

All observers should be alert for tornadoes when their localities are included in tornado forecasts issued by the Weather Bureau; also when the sky has an unusually threatening appearance. The inclusion of a community in a general forecast area is a reminder for the local observers to keep vigilant watch until the threat has ended in some towns, members of a civic group take turns observing from hilltops or high buildings while other residents continue normal activities. Factories, schools, and hospitals can also post lookouts to provide warning of any approaching tornado. The importance of promptly reporting any tornado that is seen cannot be overemphasized. Delay can be fatal, especially when telephone lines are blown down suddenly, making it impossible to notify the warning center.

HOW TO RECOGNIZE A TORNADO

A tornado is usually seen as a dark funnel-shaped cloud, spinning rapidly and extending toward the earth from the base of a thundercloud. When nearby, a tornado sounds like the roar from hundreds of airplanes. Even though a cloud may be funnel-shaped, as occasionally happens when the sky is threatening, it is not a tornado unless it has the rapidly-rotationg motion.

THE END OF A TORNADO THREAT

The danger of tornadoes usually has ended as soon as the clouds have cleared, and the wind shifts to the west, with the air feeling cooler and drier. In areas where tornadoes have been forecast, the Weather Bureau issues "all-clear" broadcasts when the threat of further tornadoes has passed.

PROTECTION FOR OTHER COMMUNITIES

A community network not only helps protect lives in its own locality but also makes it possible for lives to be saved in adjacent areas. After local warnings of an approaching tornado have been issued, the warning center notifies nearby network centers if the tornado is moving in their direction. The nearest office of the Weather Bureau is also notified so further warnings can be issued to all localities in the path of the storm.

A FEW STATEMENTS FROM TORNADO SAFETY RULES

Safety precautions to be taken when a tornado is approaching include:

1. Take shelter in a storm cellar cave, or underground excavation.

2. When underground protection is not available, take shelter along the inside walls on the lower floors of a strongly reinforced building, or in the southwest basement corner of a house.

3. In open country, move away at right angles to the path of the approaching tornado. If there is no time to escape, lie flat in the nearest ditch or depression in order to avoid flying debris.

Methodist Laymen In Semi-Annual Lakeview Retreat

A minimum of one thousand laymen are expected to register at the semi-annual Texas Conference Lay Retreat at Lakeview Methodist Assembly near Palestine on April 6, 7, 8 according to Dr. Pat Thompson, Conference Lay Leader. The event last spring registered 940. They come from fifty five counties of east Texas stretching from Texarkana to Beaumont and as far west as Freeport, Wharton, Marlin, Teague and Wills Point.

Speakers for the sessions will include Dr. George A. Fallin, pastor of Lakewood Methodist Church, Cleveland, Ohio and Dr. Gordon Gould, Executive Secretary of Alaska College.

The men will hold discussion groups on evangelism, missions, Methodist Men's Clubs, church school organization, lay visitation and similar topics of interest to local church leaders.

Dr. Morris Kilgore of Houston, registrar, points out that more than two hundred fifty pre-registrations had been received by March 15. This more than doubles previous pre-registrations at this point.

CARD OF THANKS

We wish to express our deep appreciation to all of our many friends who were so thoughtful and considerate during the illness and death of our loved one.

The J. W. Wilson family

Mr. and Mrs. Y. H. Rice and children Mark and Pamela Kay of Lubbock and Master Sgt. and Mrs. Jack Reavis of Waco spent last weekend visiting in the home of Mr. and Mrs. J. L. Slaughter.

The gas industry spent nearly $75 million on construction of underground storage facilities in 1955.

Approximately 2,200,000 tons of steel were used by the gas industry in 1955.

LOSE UGLY FAT

IN TEN DAYS OR MONEY BACK

If you are overweight, here is the first really thrilling news to come along in years. A new & convenient way to get rid of extra pounds easier than ever, so you can be as slim and trim as you want. This new product called DIATRON curbs both hunger & appetite. No drugs, no diet, no exercise. Absolutely harmless. When you take DIATRON, you still enjoy your meals, still eat the foods you like but you simply don't have the urge for extra portions and automatically your weight must come down, because, as your own doctor will tell you, when you eat less, you weigh less. Excess weight endangers your heart, kidneys. So no matter what you have tried before, get DIATRON and prove to yourself what it can do. DIATRON is sold on this GUARANTEE: You must lose weight with the first package you use or the package cost you nothing. Just return the bottle to your druggist and get your money back. DIATRON costs $3.00 and is sold with this strict money back guarantee by:

Dusek Pharmacy, Cameron
Mail Orders Filled

Lawn Mowing Time Coming Up !!

Are you using equipment or appliances powered with a Briggs & Stratton, Clinton or Lawn Boy engine? — If so, here's a suggestion. Whenever you need any kind of engine service, call Cameron Auto Supply, the factory appointed Briggs & Stratton Clinton and Lawn Boy sales and service agency in Cameron. They can make any checkup, adjustment, or overhaul you want and you'll be pleased with their service. Cameron Auto Supply carries a complete stock of Briggs & Stratton Clinton & Lawn Boy replacement parts. They use special factory approved tools. — and the mechanics are factory trained. All work is guaranteed and prices are reasonable. Don't have your repairs done by inexperienced hands. To keep your Briggs & Stratton Clinton or Lawn Boy engine in top running condition, take it to Cameron Auto Supply on the square.

Cameron Auto Supply

On The Square — Cameron, Texas

WHAT'S

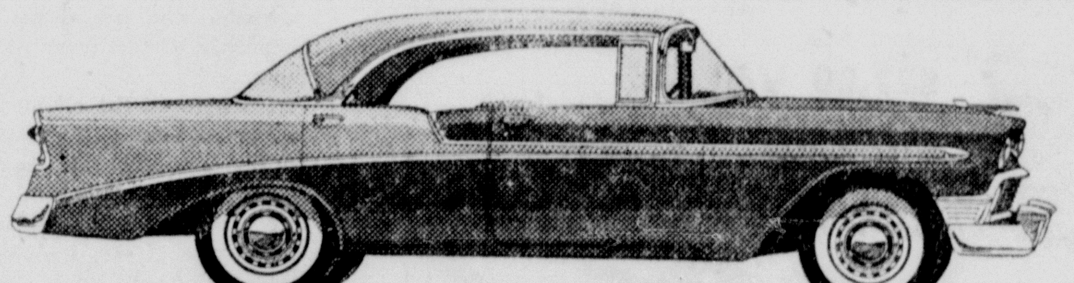

Bel Air Sport Sedan

YOUR

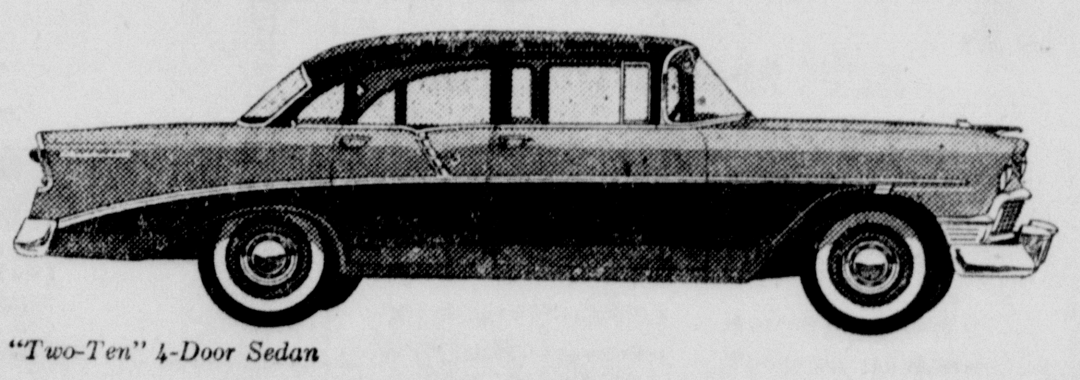

"Two-Ten" 4-Door Sedan

LINE ?

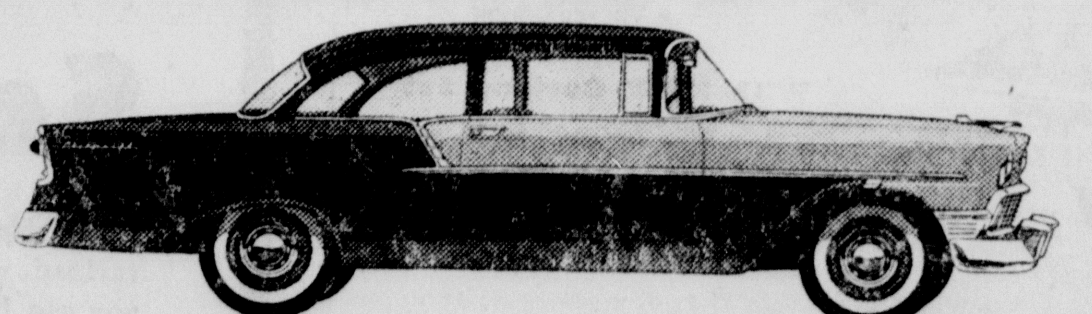

"One-Fifty" 2-Door Sedan

Chevrolet's got three . . . Bel Air, "Two-Ten" and "One-Fifty." With 20 sassy-styled models to pick from, there's one just made for you!

ARE YOU A BEL AIR BUYER?

The Bel Air Series brings you luxuries and conveniences you won't find in many models of higher priced cars. You also get Chevrolet's record-breaking performance, with horsepower ranging up to 225!

"TWO-TEN" TO YOUR TASTE?

The "Two-Ten" has its own sassy new styling and colorful new interiors. Body by Fisher, of course. And you get the stability and the sureness of control that make driving safer —and sweeter—in a Chevy!

"ONE-FIFTY" FILL YOUR BILL?

There's no lack of chrome trim in Chevrolet's lowest priced series. And you can pick your power—V8 or 6. Come on in and see which one of Chevy's 20 new beauties suits you best!

AIR CONDITIONING — TEMPERATURES MADE TO ORDER—AT NEW LOW COST. LET US DEMONSTRATE!

123 GLAMOROUS PRIZES IN THE "SEE THE U.S.A. IN YOUR CHEVROLET" CONTEST. ENTER NOW—AT YOUR CHEVROLET DEALER'S.

CHEVROLET

America's Favorite—by a Margin of 2 Million Cars!

Grabein Chevrolet Co.

100 SOUTH TRAVIS — Phone 975 — Cameron, Texas

Dr. Humphrey Lee, S. M. U. Chancellor Speaks

"Twentieth Century Religion" Southwestern U. Lecture Topic

"Religion in the Twentieth Century" has been the theme this week of the series of Willson lectures given Mar. 26-30 at Southwestern university by Dr. Umphrey Lee, Chancellor of Southern Methodist university.

Now in the ninth year, the Willson Lectures were established by Mr. and Mrs. J. M. Willson of Floydada, Texas, ex-students of Southwestern. They are prominent leaders in many areas of Methodism, holding important posts on the boards of church colleges has pitals and homes. They have established 17 lectureships in church related institutions.

Holder of the B.A., M.A. and Ph.D. degrees, Dr. Lee is also the recipient of an honorary Litt.D. degree from Southwestern, D.D. from Trinity, and L. L. D. from Ohio Wesleyan. President of SMU Chancellor or the institution since 1954. Well-known as a lecturer, dr. Lee is also the author of a number of books on a variety of religious subjects.

Topics for the six lectures included "Playing 'Catch Up' with the Centrury", "The Cult of Revellion", "The Century's Simple Gospel", "The Uncertain Warrior", "The Forgotten Book", and "Can Anything Last?".

"We have been playing 'catch up' with the 20th century for 50 years," said Lee in his first address. "The speeding up of social changes has been so rapid that no one dreamed that there would be so many changes in the time of a man's life.

Lee spoke of the social, political and technological changes and advances that have been made during this century.

"One of the dangers of our time," continued Lee, "is provincialism . . in space and time. A tool to use to avoid provincialism is knowledge, cumulative and non cumulative."

"All things do not change, said Lee. There is an understanding of human life that age has not changed. There is a wisdom of life that is old but still new. There are truths which are not truths only of the moment but of all time."

"While you were inheriting this cult of rebellion, reaction to authority, from parents and grandparents, you were also inheriting an opposite tendency," said Dr. Lee to the students at Southwestern when he spoke in assembly, March 27, on the topic "Cult of Rebellion".

The opposite tendency he referred to was the invoking of state control in various phases while rebelling against authority . He spoke of two streams, one a stream of individualism and the other of doing what the government wants.

"People worry," said Lee, "for fear communism will be forced upon us from without against our will but the danger comes from within and with our will."

Lee reminded the group that this country is tired, weary of rebelling after two world wars and a depression. He said, "Take over the ideals of those who have gone ahead of you but not the attitude of weariness. Democracy means constant development of character."

Concluded Lee, "You have a moral obligation to be intelligent. You are not going to be moral in this kind of world unless you are also intelligent."

"THE CENTURY'S SIMPLE GOSPEL"

"You are the heir of what the church has to offer," said Lee. We have found out since World War II that you can't crush out religion." He indicated that the spirits of men can be broken.

"The influence of a man's environment is great," continued Lee.

Said Lee, "The church has three ways of meeting evil: flee from it, bear it, try to conquer it. If we are going to face problems of life and death, we are going to have to face some fundamental matters."

"THE UNCERTAIN WARRIOR"

Dr. Lee spoke of the reasons for the 'nervousness' of this age, saying "We have lived in an easy time when we have felt that life is easy. In truth, there never has been an easy time, for life has never been easy."

"There are certain things you will have to face whether you want to or not," said Lee. "We are in a world that believes in planning far ahead. We get scared because we hear too much. People can't adjust themselves to this modern era.

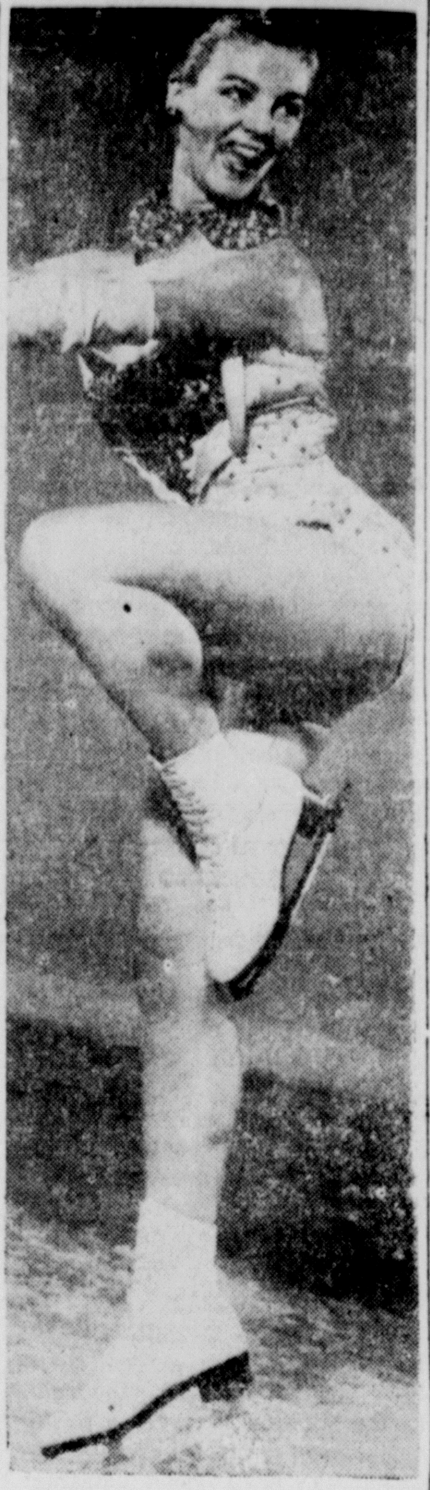

ICE SHOW STAR - Shapely Shirley Winter has a leading role in the colorful "Holiday on Ice" spectacular to be presented at the Heart O' Texas Coliseum in Waco April 11-15. Tickets. priced at 3.00 2.50, 2.00 and 1.50, are available by mail order or at door.

Etex C of C Honors W. W. Wise Of Tyler As Man Of Month

Watson W. Wise of Tyler, recently named chairman of the Good Neighbor Commission of Texas, is being honored by the East Texas Chamber of Commerce as its "Man of the Month" for April.

A biographical sketch of his activities as a business leader and a figure of international prominence in the cause of world peace is featured in the forthcoming issue of East Texas magazine, official publication of the regional chamber.

His participation in international affairs includes his appointment as special consultant to Ambassador-at-Large John Sherman Cooper in 1949. His assignment was to make a survey of seven European countries to determine how many people would resist Communist aggression.

Again in 1951, Wise received a special assignment from Ambassador Charles M. Spofford in London. His job was to work on the coal and steel problems pertinent at that time to the accomplishment of the Schumann Plan. In 1952 he attended the United Nations Paris meetings and participated in discussions on East-West German reunification.

As chairman of the Good Neighbor Commission, he now heads on organization dedicated to the promotion of petter understanding, knowledge and friendship among the people of the Western Hemisphere.

Wise entered the oil business in 1925 and is now owner of the Wise Drilling account and the Wise Operating Company.

He serves as a director of numerous Tyler firms, including the Peoples National Bank and Western Foundry. He is also a director of the Miller Sand Pump Company of Oklahoma City, the American National Bank of Sapulpa, Okla., and the Lone Star Steel Company of Dallas and Daingerfield.

A former vice president of the Mid-Continent Oil and Gas Association, he now serves that organization as a director.

His local civic activities include his services as a trustee of Tyler Junior College and as executive vice president for 1956 of the Texas Rose Festival,

Wise is a graduate of Yale University. He and Mrs. Wise have two children, William Edward Wise and Loueanne Orr Wise.

Join the Navy during operation "Texan" this company will be formed during the month of April with boot training at the U. S. Naval Training Center, San Diego California. See your Navy recruiter today.

President Of San Antonio Firm Fined For Tax Evasion

R. L. Phinney, District Director of Internal Revenue at Austin announced that Johnnie Chuoke, of San Antonio, Texas appeared in Federal court at Waco, Texas on March 29, 1956 and pleaded guilty to willful filing of false and fraudulent corporation returns for the Acme Lumber and Supply Company for the years ending February 28, 1950 and February 28, 1951

Federal Judge Ben H. Rice, Jr. sentenced Chuoke to two years confinement and a fine of $12,500. Imprisonment to be suspended provided the fine is paid in 30 days.

Chuoke is president and manager of the Acme Lumber and Supply Company, San Antonip, Texas. The amount of taxes which Mr. Chuoke attempted to evade was approximately $25,000.

Regular Visit Of Social Security Representative Scheduled For April 10

The regular visit of the Social Security Representative to Cameron, Texas, will be Tuesday, April 10, 1956. You are invited to contact this representative at the Department of Public Welfare at 1:00 p.m.

This community service is offered by the Austin office of the Social Security Administration for the convenience of residents of this area.

If reseeding of abandoned cropland or barren rangeland is to be successful, the operation must be carried out in the same thorough manner as the seeding of any other crop. Use the best soil, adapted seed, methods and equipment available. The ultimate success depends upon moisture and good management.

Billy Joe Reynolds of Texas Tech in Lubbock, Texas, was in Cameron during the Easter holidays visiting his parents, Mr. and Mrs. Reynolds.

BIG Value

That Phillips 66 Shield on the sidewall of a tire is your guarantee of quality—cold rubber treads, toughened with Philblack O, give you up to 30% more mileage. Come in today. See this great new Phillips Super DeLuxe Tire—the tire that gives you bonus mileage at no extra cost.

Amazing Road Hazard Guaranty
Every Phillips 66 Super DeLuxe passenger tire is guaranteed for fifteen months against all road hazard damage.

BUY NOW-PAY LATER
High trade-in allowances on your old tires and easy terms if you wish, make it possible for you to own these great Phillips 66 tires now. Come in—today!

670 x 15 .... 17.42
710 x 15 .... 19.28
plus tax and old tire

MACK'S OIL CO.

Double-Duty Beauty

—WE CALL IT "INTAGRILLE"

"88" HOLIDAY COUPE

TWO FRONT BUMPERS IN ONE . . .
FOR PROTECTION HIGH AND LOW!

Here's what's out in front when you're behind the wheel of a new Oldsmobile! It's the exclusive "Intagrille", a full-depth bumper of sturdy steel, locked to the frame for your protection . . . *double protection!*

You not only get *two bumpers in one*—double protection high and low—but "Intagrille" instantly indicates all the Oldsmobile beauty to follow.

NEW IDEAS EVERYWHERE! Behind the "Intagrille" is beauty that's yours only with Oldsmobile. And for smooth comfort the Oldsmobile chassis—solidly stabilized at six points—resists road roam, takes away side sway on curves and corners.

PLUS THE ONE-AND-ONLY ROCKET! Under the hood there's the high-compression, high-torque Rocket—with a 9.25 to 1 compression ratio, and featuring advanced big-bore, short-stroke design . . . *a double winner in the 1956 Mobilgas Economy Run!*

ALL TOLD . . . IT'S THE CAR OF THE YEAR with the new features of the year—good reasons for you to get out of the ordinary, into an Olds *now!*

ROCKET ENGINE **OLDSMOBILE**

A QUALITY PRODUCT brought to you by AN OLDSMOBILE QUALITY DEALER!

MITCHAN MOTOR COMPANY, 112 South Houston
PHONE 106

OLDSMOBILE PRESENTS "THE ADVENTURES OF MARCO POLO" • AN EXOTIC 90-MINUTE MUSICAL • SAT., APRIL 14 • ON NBC-TV!

FREE With the Purchase of This SPACEMAKER RANGE

$27.00 VALUE
Aluminum
COOKING SET

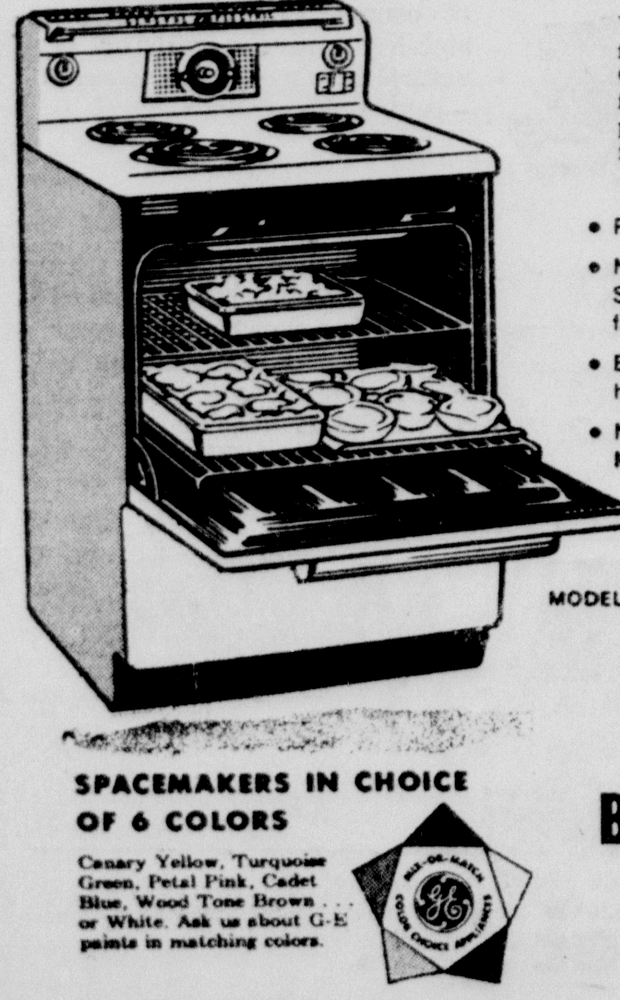

MODEL J-245

HUGE 21-INCH-WIDE OVEN

Yes, you get a giant oven that bakes an oven meal for 24 all at one time. You get four wide-spaced Calrod® surface units that give you today's fastest top-of-range cooking. You get automatic pushbuttons and all the important deluxe features of a big range—all in compact space.

- Pushbutton Controls
- New Faster Calrod® Surface Unit—over 20% faster than gas!
- Big Master Oven—holds meal for 24
- New Automatic Oven-Minute Timer
- "Focused Heat" Broiler
- Enclosed Calrod® Bake and Broil Units—lift out to clean
- Oven Floodlight
- Wide-spaced Surface Units
- Storage Drawer

With FREE Cooking Set
only $249.95

SPACEMAKERS IN CHOICE OF 6 COLORS
Canary Yellow, Turquoise Green, Petal Pink, Cadet Blue, Wood Tone Brown . . . or White. Ask us about G-E paints in matching colors.

BURKES - HOWARD CO.
CAMERON, TEXAS

ship and travel

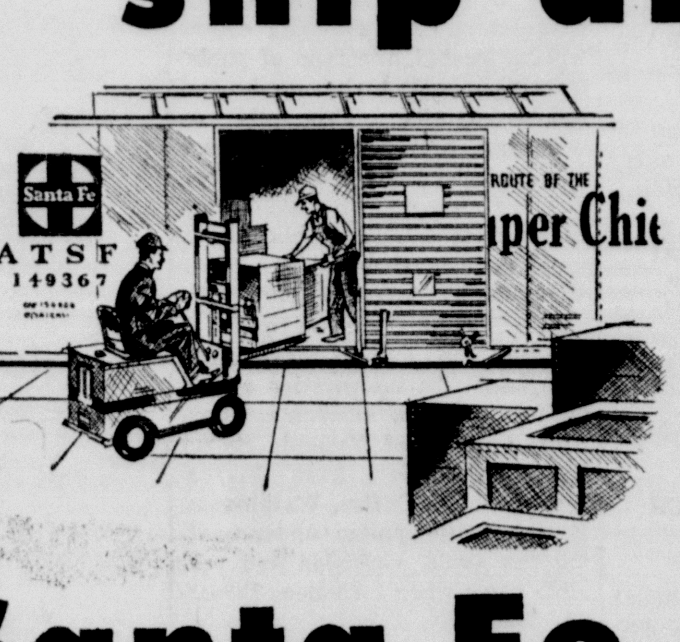

Santa Fe all the way!

For shippers . . . whether a carton or a carload, when your freight travels Santa Fe you can be sure it will get where it's going—fast and safe. Check the many services now available for Santa Fe shippers.

For travelers . . . there's a bit of pride as well as pleasure when you step aboard a modern Santa Fe streamliner. Stretch-out comfort . . . friendly service . . . famous Fred Harvey food . . . a wonderful trip with a "see-level" view. Ask for rates and travel information . . . and about the low-cost Family Fares (now good Monday through Thursday).

Call your local Santa Fe agent today!

Santa Fe

Your Freedom Imperiled

From Italy, Texas Herald

Within the past two weeks there has been uncovered in Texas a statute that imperils the right of an individual to express his views on political topis. This is the portion of the Texas Election Code that says no individual may spend more than $25.00 for advertising on behalf of, or in opposition to, any candidate. The same will hold true on any type of election, such as bond issues or any question that must be submitted to a vote.

That is the section of the law under which the general manager of the Texas Press Association was indicted at Waco week before last. He did not spend his money, nor any of the money belonging to the Association, as is alleged in the indictments, and so the jointing out of the unconstitutionality of this section of the law is not a defense for him.

A study of the law as a result of the indictments has revealed the unconstitutionality of it, however. If allowcould well pave the way for more far-reaching enrocahed to go unchallenged this section of the Election Code ments upon that most precious of American liberties—te right to speak your mind and the publish your thoughts without hindrance so long as they stay within the bounds of libel and decency. The restrictive measure applies equally to radio and television broadcasts on political matters.

As one individual pointed out a few days ago, Texans like to talk about their politics, and with prevailing rates for newspaper advertising, radio and television, being what they are, the limiting of any Texan to $25.00 worth of expression is definitely an infringement on his freedom of speech.

The success of the American plan of government deigh the merits or demerits of a candidate or issues. To pends upon freedom of the individual to discuss and we limit such things by any means—financial or otherwise—is an attack on the very foundation of government.

The first thought of the Texas Press Association should, by all means, be the clearing of its manager, the Association, and all Texas newspaper of the charges of misconduct in the handling of election advertising. The charges against the Texas Press Association manager are primarily of concern to him, the Association and the profession as a whole, but the implications of the law should be the concern of the every liberty-loving individual in Texas.

Restrictions of your right to take part in a political campaign is a restriction of your constitutional right as a citizen. No one should rest until this section of the Election Code is clarified or removed from the statutes.

☆ News From Burlington ☆

MRS. GEORGE LOGAN

Twenty-five members of the Burlington Baptist Church attended the Easter Pageant at Mary Hardin Baylor.

The group had breakfast together in Rosebud before leaving for Belton.

All expressed great admiration for the wonderful portrayal of the Easter story in pageant.

Returning to Burlington with the group were Mrisses Theresa Bass of Baylor who visited in the Ollie Modee home and attended church in Burlington before returning to Belton.

Mr. and Mrs. Billie Hauk and children of Clarkson attended church services here Sunday.

Mr. and Mrs. Henry Litzman visited their children in Austin recently.

Troy Mode and Billie Wayne Marek are employed in Temple but are living at Burlington.

Prayer meeting was led Wednesday night March 28 by Mrs. George Logan. 18 were present. Lee McCollum was to hold the prayer service last night.

J. B. Davenport of Corpus Christi and Miss Joan Byrd of Marlin visited relatives here and attended preaching services here on Sunday.

Mr. and Mrs. Roy Lee Franklin and children of Velasco visited relatives here and at Rosebud last weekend.

The W.M.U. met Thursday Mar. 29 with seven present. Mrs. Bill Matyastic led the devotional. The president, Mrs. Henry Davenport Sr. was absent, so Mrs. Fred Davenport presided. Mrs. F. J. Rogers gave a book review on "Let's Listen" by H. C. Goerner.

Mrs. John McAtee had all of her children and grandchildren of Houston. La Porte and Belton home for Easter.

Mrs. Leo Rothe and Mr. Bill Faulkner are able to be home from the hospital.

Mr. and Mrs. Johnnie Kocher Mr. and Mrs. L. E. Stalker and Miss Mary Jo Helpert of Waco and Miss Margie Helpert of Denton spent Easter with their relatives.

Some of the Burlington folks attended the Milam County Baptist Workers Conference at Marlow Baptist Church Monday April 2.

The report has come from Houston that the condition of Mr. John Wright is impoving.

Time for the revival to be at the Burlington Baptist Church has been set for July 6 through July 16. The pastor Rev. Newman taught again last week-end in the Sunday School Teachers' and Officers' Study course and will teach again next week end.

Rev. Newman filled his regular appointment in Burlington Sunday while his family spent Easter with relatives in Texarkana.

Mr. and Mrs. Henry Davenport and others entertained the Youth Fellowship on Sunday night Mar. 25 after church and Mr. and Mrs. Ollie Mode and others entertained them Sunday night April 1 after church.

Mr. and Mrs. Johnnie Cabron of Robstown announce the marriage of their daughter Yvonne to Robert Sechrist, son of Mrs. Katherine Ray of Kingsville and J. M. Sechrist of Charlotte N. C. The wedding will be April 7.

Mr. and Mrs. Chester Rogers were called here from Galena Park to the bedside of her mother Mrs. Billie Williams of Rosebud who is a patient in the hospital.

Mrs. Celladore Crockett, "$64,000 Question" contestant from Cleburne, mails her Easter Seal contribution for crippled children. The attractive Texan has captured the interest of Americans during her recent appearances on the popular television program.

Tom Doe Could Be Father Name . . .

Questions of dependency often plague agents of the Internal Revenue Service. A South Texas taxpayer was recently questioned about the last names of "Ino" and "Uno" claimed as dependents on her return.

The dependents had no last name, even the dependents' parents had no last name, because they were cats.

Then there was the return where the taxpayer simply listed a dependent's name as "HORSE"

The Internal Revenue Code defines a dependent as a person, in addition to other requirements.

CAMERON HERALD CLASSIFIED ADS GET QUICK RESULTS

☆ News From Yarrellton ☆

MRS. LENA RUSSELL

Mrs. Ora Griffin and Mrs. Velma Dobbs visited Mr. and Mrs. Ance Wilkerson Friday afternoon.

Bro. and Mrs. W. M. Veal were Sunday guests in the home of Mr. and Mrs. Rodney Barker.

Visitors in the home of Mr. and Mrs. Lois Solomon for Easter were Mr. and Mrs. Jimmy Price and daughter of Cameron; Mr. and Mrs. Bobby Williams of Taylor.

Mr. and Mrs. Bill Harnung and son and Mr. and Mrs. Bentley Hause of Cameron visited their parents, Mr. and Mrs. Arnold Jungmann Sunday.

Mr. and Mrs. Chas. Russell visited Mr. and Mrs. N. W. Gandy in Rogers Sunday afternoon.

Mr. Steve Silach of North Elm became seriously ill Saturday P. M. and was carried to St. Edwards Hospital Sunday.

Mrs. Olga Bryant visited in the W. A. Wilkerson home in Cameron Sunday.

Mr. and Mrs. J. C. Crosby and family of San Antonio and Mr. Mr. and Mrs. Randle Sparks and son, Randy of Houston were visitors in the home of Mr. and Mrs. Joe Ford recently.

Sunday visitors in the home of Mr. and Mrs. Bob Varner were Mr. and Mrs. Francis Shay; Mr. and Mrs. Eddie Miller; Mr. and Mrs. Dicky Scott; Gene Marek and Mrs. Varners' cousin Mrs. Russ of Alpine.

Mr. and Mrs. Buddy Remington and family and Zackie Griffin Jr. of Arlington spent the weekend with their mother Mrs. Ora Griffin and Marvin.

Mr. and Mrs. Walter Blansett and a group of relatives from Bay Town spent the weekend in Yarrellton.

Mary Francis Lesikar suffered an attack of appendicitis last Friday had surgery Saturday. She is a patient in St. Edwards Hospital.

Linda Griffin was victim of a case of chicken pox last Sunday and the mumps in the home of the Mowdy children caused decline in Sunday School report.

Mrs. Clarence Colburn returned home Sunday after spending last week with her daughter Mrs. Jimmy Rowe in Gladewater Hospital for a few days, but is recuperating nicely at home since last Wednesday.

Mr. and Mrs. K. D. Griffin visited her parents Mr. and Mrs. Homer Nabours at Hanover Sunday afternoon.

Church visitors Sunday were Mr. and Mrs. Francis Shay; Mr. and Mrs. Eddie Miller of Austin; Mrs. Russ of Alpine; Mr. and Mrs Dicky Scott and Eugene Marek of Cameron; Mr. and Mrs. Bobby Williams and a friend of Taylor; Mr. and Mrs. Jimmy Price and baby of Cameron and Peggy Slovacek of North Elm.

Start your career in the Navy in April enlist now in the "Texan" Company see your Navy recruiter today.

Go To Church On Sunday

☆ News From Clarkson ☆

MRS. J. A. BLASIENZ

Guests of Miss Rosalie Matyastik last week end were Miss Ann Murff and Miss Gloria Raymond of Cameron.

Mr. and Mrs. Bob Todd and son Robert of Bryan spent Sunday with Mr. and Mrs. Joe Hauk and family.

Mr. and Mrs. Joe Pagach and children visited Mrs. Pagach sister Mrs. Louis Gacke who is a patient in a Temple hospital Friday.

Visitors in the home of Mr. and Mrs. Hubert Skala were Mrs. Skala's parents Mr. and Mrs. Bill Harrison, Jimmy, Wanda and Billy Jack of Seaton, and Misses Lois, Barbara, and Shirley White of Briary.

Mrs. V. D. Dodd and family had as guests last weekend her daughter and family Mr. and Mrs Jack Briggs of Fort Worth.

Mrs. Charles Payne of Cameron visited Mrs. John Matyastik last Sunday.

Mrs. Archie Wilson, and daughter, Mrs. Bobby Wheeless and daughter Suzanne of Bryan were visitors of Mrs. Wilsons father J. A. Blasienz and Mrs. Blasienz Tuesday.

Barbara Ktrola of Cameron spent Tuesday night with Nancy Matyastik.

Vicky and Joe sons of Mr. and Mrs. Billy Hauk are reported recovering from the measles.

No meeting of the Clarkson H. D. Club was held Wed., March 28 due to the illness of the hostess, Mrs. E. H. Miller.

RALPH W. YARBOROUGH
for
GOVERNOR OF TEXAS
Texas – Yarborough – Progress

If you're for Texas and Yarborough, clip this ad, pin a Dollar for Democracy to it and mail with your name and address to:

Ralph W. Yarborough
1102 Perry-Brooks Bldg.
Austin, Texas

(Pol. Adv.)

your dinner will taste better cooked *Electrically!*

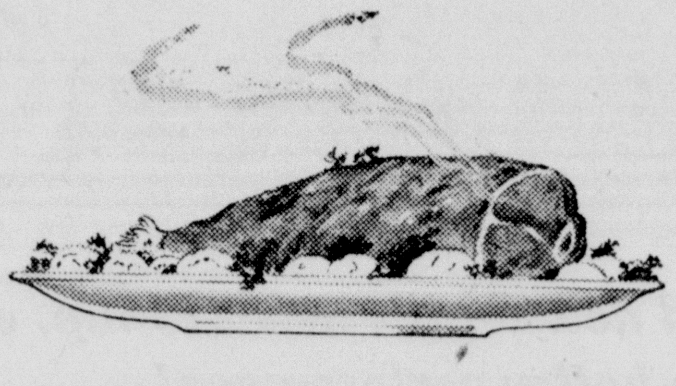

Good food deserves to be cooked *electrically* . . . the *modern* way! Electric cooking steams in the natural vitamins and minerals . . . retains the natural juices of meats . . . and there's no shrinkage to speak of. And, besides being clean and cool, modern electric cooking is easy. Just put your roast in the oven, set the controls and your meal is cooked to perfection while you are away or attending to other duties.

Enjoy all of the advantages of easy, electric cooking . . . see your appliance dealer for a new electric range.

TEXAS POWER & LIGHT COMPANY

It's Spring!

And, you'll be wanting cooler cooking . . . choose electric! You'll love its cleanness and its economy, too!

be modern . . cook electrically!

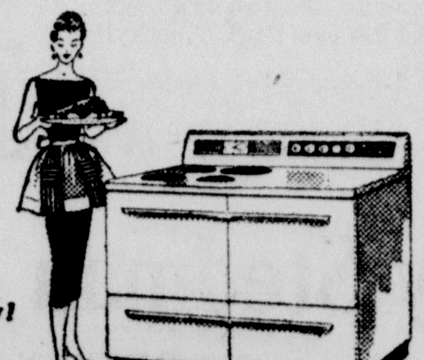

"Let's trade! Your present car on a big, all-new, jet-styled Plymouth!"

You'll own the only low-price car that's really new. Plymouth is *all* new—design of the future *today*. But the other two low-price cars? Still about the same as last year and the year before!

You'll own the biggest car in Plymouth's field. You'd have to pay hundreds of dollars more to match Plymouth's length and roominess.

You'll own the only low-price car with positive, mechanical Push-Button Driving. Greatest advance in a decade, and only Plymouth has it in its field! Touch a button . . . and you're off. *Foolproof!* At left, safely out of children's reach.

You'll own the top performer of the low-price three. Plymouth is fastest from 0 to 30 and 0 to 60 m.p.h., as independent tests show! Just try that new Hy-Fire V-8—with up to 200 horsepower!

So—bring your present car in now and see how much we'll allow you on a magnificent all-new '56 Plymouth. We'll surprise you! And be sure to ask about our modern financing plan—makes owning a Plymouth easier than ever!

PLYMOUTH costs less

From the day you buy it . . . through all the years you own it . . . you'll spend less on a Plymouth. That's one reason more Plymouths are used as taxis than all other cars combined.

only $1 down
brings you this luxurious
completely automatic
NOW it's time for the TOPS!
Universal
gas range

MODEL 9132CP
$49950
Less trade-in $7493
$42457
just $13.89 monthly

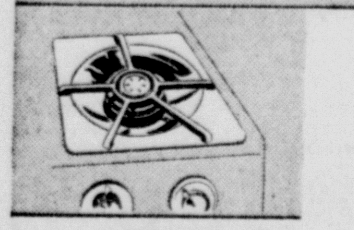

New COOK-SAVER top burner control
Self-lighting, it quickly reaches and holds pre-set temperature all through cooking!

New BARBA-BROIL built-in rotisserie
Broils food indoors with all that wonderful outdoors flavor.

Here's Universal's modern automatic cooking at its best.... Thanks to features like these: The "Barba-Broil" Rotisserie in its handily placed broiler . . . thermostatically-controlled Griddle-in-the-Middle . . . Miracle Roastmaster determines degree of doneness and assures perfect, juicy roasts every time . . . the always cool Comfort Touch door seal — and many more! All yours — today — at really big savings!

DON'T BE FOOLED
For what it costs to cook electrically ONE YEAR, you can cook more than FOUR YEARS with modern *flame-fast* GAS*.

**Almost everywhere in Lone Star Land!*

LONE STAR GAS COMPANY

Soil Conservation Importance Essay Wins For Garene Harris

Garene Harris, daughter of Mr. and Mrs. Will Harris and a sophomore in New Home High School recently wrote a winning prize essay in the Lynn County Soil Conservation District in west Texas.

The young lady is the granddaughter of Mrs. W. R. Harris of Cameron and of Mrs. A. L. Mode of Rt. 1 Buckholts.

The essay titled "Why Soil Conservation Is Important to Everyone" won the first prize given by the Tahoka Chamber of Commerce.

The essay follows:

The wise use of natural resources is called conservation. Conservation prevents the waste and makes sure of a supply for the future.

Nearly everything we need for comfortable living today comes from one of the natural resources. Our food comes from the soil. The grasslands feed the animals that give us our meat, wool, and leather. From forests comes the lumber for our houses and furniture.

Our existance depends upon using our resources wisely. Individuals have no right to destroy natural resources for their own profit. Conservation is the responsibility of everyone, but in many cases it must be enforced by law to prevent waste and destruction.

Conservation pays well in making a community a more beautiful place in which to live. When the land is mistreated the countryside is unattractive.

When we find a land stripped of its plant cover the soil is being ruined by erosion. Topsoil is perhaps the most valuable of our possessions.

Erosion is caused by two different agents, wind and water. Growing cover crops is the most practical prevention of wind erosion. Planting different crops each year keeps the soil productive and helps the crop next year.

If this nation is to hold the basis for its future greatness, each generation must preserve the soil resources for the use of generations to come.

The first gas refrigerator was engineered in the early 1920's.

Farmers Urged To Keep Accurate Business Records

Many farmers, when filing their 1955 income and self-employment tax returns, found that their records were incomplete or inadequate for filing a complete and accurate account of their income and expenses.

James B. Marley, Manager of the Austin social security office, pointed out recently that because of this, it is doubly important for the fame to begin now to keep a complete record of all his income and expenses. Farm record books are available at the County Agents office and at many banks. Farmers who do not yet keep a systematic record of their finances are urged to get one of these record books and to maintain it on a daily basis.

Marley emphasized that by keeping an up-to-date and accurate record of income and expenses, the farmer will be better able to file a correct tax return and to prove his figures should his return be questioned by either the Internal Revenue Service or the Social Security Administration.

Milady Can Spice Her April Meals With Cheesy Dishes

Tasty dishes of cheese, one of the most versatile foods on the market, may be the ideal serving to put variety into April meals when the homemaker is busy with spring cleaning and a host of other spring-revived activities.

Cheese, like people, has various personalities and needs only the ingenuity of the homemaker for development. Also, it is an inexpensive source of animal protein and has essentially the same food elements as milk.

The versatility of cheese permits it to be used for main dishes as well as tempting snacks.

Here are five cheese dishes tested in the kitchens of Lone Star Gas Company's home economics department:

Ham and Cheese: Spread eight slices of bread with butter or margarine and cut into six strips each Combine one 12-ounce can chopped ham, shredded; ½-cup minced onion. Grate ½-pound American cheese. In greased shallow baking dish arrange layers of bread, ham mixture and grated cheese, with cheese as top layer. Beat together three eggs, ½-teaspoon salt, few drops hot sauce and 2½-cups of milk. Pour milk mixture over all. Bake in moderate gas oven (350 degrees F.) one hour. Serves four.

Cheese Corn Meal Sticks: Sift together ½-cup white corn meal, 1½-cups sifted flour and one teaspoon salt. Cut in two-thirds cup shortening. Add ½-cup water, a little at a time, mixing until mixture can be formed into a ball. Let dough rest five minutes. Divide dough into six parts. Roll one part on lightly floured board to rectangle four by 20 inches. Brush with 1 tablespoon melted butter or margarine. Sprinkle with two tablespoon sgrated sharp American cheese. Roll as for jelly roll starting at long side. Cut roll into four sticks. Repeat with remaining five parts. Place sticks on ungreased cookie sheet. Bake in hot gas oven (425 degrees F.) 20 minutes. Makes 12 sticks.

Contracts Let For Work On Milam FM Roads

A contract for the construction of grading, structures, base and surfacing on Farm to Market Road 437, 487 and in Milam County was awarded in Austin this week, John E. Blair, District Highway Engineer at Bryan has announced. The firm of R. C. Buckner, Jacksonville, submitted the low bid of $161,972.26 on the project which runs from FM 437 at Bell Co. Line S to Val Verde and From FM 487 at Bell Co. Line E to Davilla.

Resident Engineer Joe G. Hanover of Hearne will be in charge of the project for the Highway Department, and it is estimated that the work will take 150 days to complete.

Another contract for the construction of grading, structures, base and surfacing on Farm to Market Road 2270 in Bell and Milam County was awarded in Austin this week, T. C. Collier, District Highway Engineer at Waco has announced. The firm of J. W. Perry, San Antonio, submitted the low bid of $94,217.53 on the project which runs from SH 95 S of Holland, E to Milam Co. Line and from Bell Co. Line E to FM 437, at Val Verde.

Resident Engineer J. T. Brown of Belton will be in charge of the project for the Highway Department, and it is estimated that the work will take 120 days to complete.

Rapid Advancement In Guided Missles Seen By U.S. Army

Guided missiles and other complex electronic weapons are becoming the military career fields of the future. Men with training in these fields will find rapid advancement available both in the U. S. Army and with civilian industries which specialize in electronic equipment.

"A high school graduate, who can pass the aptitude examination can enlist direct for assignment to the Army Antiaircraft and Guided Missile Center, Fort Bliss, El Paso, Texas," said SFC. L. A. Dermody Army recruiter in Temple.

"Each applicant may indicate the metropolitan area preferred. Since the Army Antiaircraft Command operates in continental United States, most men receive stateside assignments upon completion of advance training," Sgt. Dermody added.

Both non-prior and prior service men are eligible to apply for the advanced training available at Fort Bliss.

If accepted, they have a choice of several technical training courses, many of which are accepted for college credits. It is excellent job training for either a military or a civilian career.

A gas range must pass more than 300 major tests before it graduates to a sales floor.

Gas powered systems were used for air-conditioning as early as the mid-thirties.

☆ News From Sharp ☆

MRS. FLORENCE SPIEGEL

..Charlie Duncan, Elmer Rinn, Emil Schroeder, Ed. Fowler, and the Rev. J. L. Powers, officers and pastor of the Presbyterian church went to Austin on church business Monday afternoon. . . .

.Mrs. Arthur J. Rinn and Mrs. Albert Rinn will spend the Easter holidays in Austin visiting relatives.

Mr. and Mrs. Ernest Backhaus along with the Siegfried Backhauses and niece, Linda Backhaus of Rockdale recently made a sight-seeing trip to San Anntonio..

.Rev. and Mrs. Earl Sluder of Austin recently visited in the R. E. Eaken home. Mrs. Eaken's father, R. D. Williams of San Angelo, is reported to be improving. . . .

Recent guests in the Q. L. Cry-

Recent guests in the Q. L. Cryer home were Mr. and Mrs. F A. Graves and children of Cuero and Mrs. Billy Don Miller and children, Mrs. Jerry Pickall, and Mrs. Harvey Cast, all of Belton.

Mr. and Mrs. James C. Andrews and children of Angleton were recent visitors of Mrs. Andrews parents, Mr. and Mrs. V. M. Mitcham.

Mr. and Mrs. C. F. Laffere and Walter Grovender attended funeral services for Mrs. Laffere's sister, Mrs. Mary Overmiller, 71, at Martin Lutheran church at 2 p.m. Friday, March 23, with burial in the Capital Memorial Garden.

Rev. Edward V. Long officated at both services. Mrs. Overmiller died at her home at 4205 Marathon Wednesday, March 21.

Mr. and Mrs. David Hine of Val Verder will be dinner guests Easter Sunday in the home of Mr. and Mrs. Dwight Hine and Sandra and Judy.

Mr. and Mrs. Geo. M. Lamb and Beverly, Mary and Susan will leave Thursday afternoon for Brownwood, where they will visit Mr. Lamb's mother, Mrs. George E. Lamb and other relatives.

Miss Asta Rinn will arrive from Houston Friday to spend the Easter holidays with her family, the E. J. Rinns.

Mr. and Mrs. Louis Rinn of Rockdale, will be dinner guests Friday in the Max Rinn home.

Recent guests in the home of Mrs. Mary Reichert were her childreen, Clay Reichert of La., Mr and Mrs. Ben Reichert and John D. and David of Austin and Mr. and Mrs. Oscar Meeck.

Mr. and Mrs. Oval Linhorst and Allen, Joyce and Douglas of Fort Worth will spend the Easter holidays with their parents and grand parents, Mr. and Mrs. R. F. Linhorst here and Mrs. Lucy Caffey in Rockdale. They will also visit in the Ralph and Lenza Caffey homes.

Mr. and Mrs. M. T. Thereford and Marvin, Bill, and Larry recently visited relatives in Houston.

First Son Introduced ! !

Eugene Albert Mitchan was born March 24 to Mr. and Mrs. Eugene Mitchan of Cameron in the St. Edwards hospital in Cameron. The baby weighed seven pounds and fourteen and one-half ounces.

Grandparents are Mrs. Edna Buffington and Mr. and Mrs. Albert Mitchan, all of Cameron and Kennith Leonard of Galveston.

Mrs. E. J. Rinn of Sharp and Mrs. Hubnik of Cameron are the great-grandparents.

The baby has two sister, Pamela Kay, who is three, and Cynthia who is fifteen months of age.

Mrs. Will Leonard of Houston is also a great-grandparent.

ALLIED
Chain Link Fence
FREE ESTIMATE
Up To 36 Months To Pay
PHONE 1280
PAUL NABOURS

CAMERON HERALD
CLASSIFIED ADS GET
QUICK RESULTS

HURRY! HURRY!
GET CHOICE SEATS NOW
6th & Austin Sts. & Coliseum
THE MOST BELOVED ICE SHOW!

11th TRIUMPHANT SEASON
HOLIDAY ON ICE OF 1956
Don't Miss Seeing America's Greatest Ice Skating Spectacle!
WED., APRIL 11 THRU SUN., APRIL 15
Nitely 8:00 Except Sunday
MAT. SUN. 2:30 P. M.
Prices Tax Included
$3.00 - $2.50 - $2.00 - $1.50
Children ½ price Sunday Matinee only. All seats.
Wild Cat News Stand, Temple
Send remittance to Holiday on Ice, Box 3005, Waco. Enclose self-addressed, stamped envelope.
HEART O' TEXAS COLISEUM

Performance made Ford the largest-selling "8"

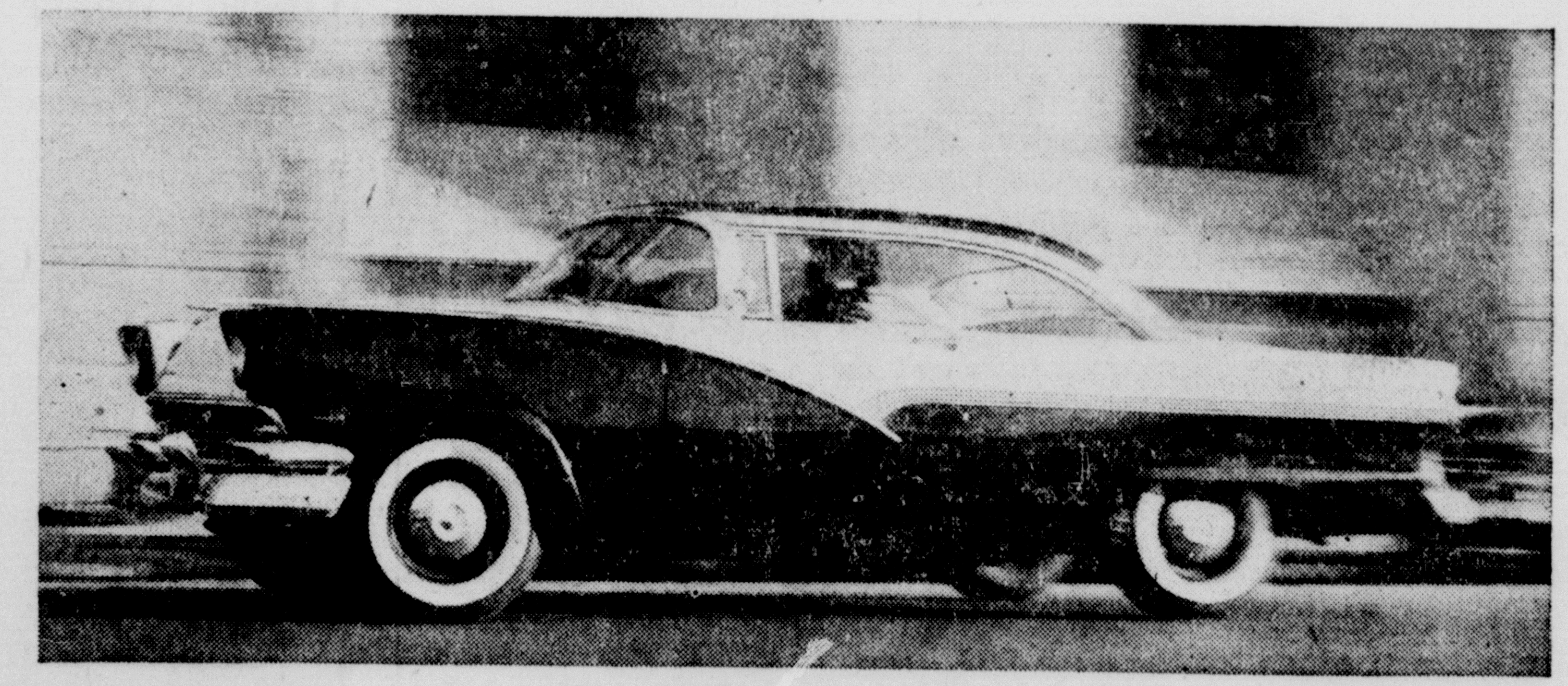

And now Ford's new 225-h.p. engine gives you even hotter performance!

Today's trend in automobiles is to the V-8 engine. That's because today's car buyer demands performance. And sales figures show that Ford V-8 with its power-packin' punch is the *largest-selling eight* in the world! Official figures for 1955 show that 346,373 more people bought Ford V-8's than bought the *two* other low-priced eights *combined!*

But now Ford is setting an even *hotter* V-8 pace by making available the biggest engine ever offered in the low-price field. It's the Thunderbird Special V-8—and you can order it now in Fairlane and Station Wagon models. With a displacement of 312 cubic inches and 225 horsepower, it whisks you from "whoa" to GO as you've never gone before!

Ford gives you that wonderfully long, low look of the Thunderbird. You get Lifeguard Design, also, to help protect you in case of accident. Test Drive this new Ford . . . today!

FORD All-American Performance Champion

Top award winner for all-around stock car performance!

Winner of MANUFACTURER'S TROPHY Daytona Beach, Fla.

You get more GO for your "dough" in a Ford V-8

Hefley-Stedman Motor Company
115 NORTH HOUSTON CAMERON, TEXAS PHONE 875

Heart O' Texas Scouts Name New Field Director

Gene Butler will assume the position of Director of Field Service of the Heart O'Texas Council Staff starting April 2nd announced Harvey L. Price, Scout Executive of the Council. As Director of Field Service, he will work in various areas of the Council helping with the production of the entire council program.

Mr. Butler is a graduate of the University of Minnesota and prior to his transfer to the Heart O'Texas Council he served as District Executive in the Bay Area Council with headquarters in Galveston. Also he served as District Executive at Anchorage, Alaska and at St. Paul, Minnesota. Before going into professional Scouting Mr. Butler served as an Assistant Scoutmaster, Neighborhood Commissioner and Scoutmaster. As a Scout he attained the Eagle Scout Rank and held troop officers positions.

Mr. Butler served as an Instructor in mountain tactics during World War II. Mr. and Mrs. Butler and son will reside in Waco.

Lt. H. P. Jones Wins New Ford With Lucky Key

Air Force 1st. Lt. Hilton P. Jones Jr. of Palfery Drive in San Antonio recently won a 1956 Ford auto in a "Lucky Key" contest.

In the contest, started two months ago, the Austin Hemphill, Inc., mailed several thousand keys. Many persons came in to draw keys from a barrel at the Motor Company.

Jones held his "lucky key" two weeks before bringing his 1952 Ford to Hemphill's for a safety check and to try the key.

In military service for four years, 28-year-old Jones returned to the U. S. from duty in Japan and Guam in February, 1955. He is assigned to Air Force Security Service headquarters at Kelly Air Force Base.

He and Mrs. Jones have three children, Hilton P. III, 7; Donna Kathleen, 5; and Holly Shawn, 16 months.

Jones is the son of Mr. and Mrs. H. P. Jones, 1206 E. 16th. in Cameron.

Go To Church On Sunday

Laymen Program To Start This Week Over Waco Station

"The Master's Men," a new series of radio programs featuring Christian laymen from over the state of Texas, will be broadcast at 8:45 PM Sundays over W A C O beginning April 1st.

The series includes a short, dramatic narrative about the life of a Texas layman, a prayer by a layman and a talk by a layman who is an active member of his own church. The choir, too, is composed of laymen.

The series is sponsored by the Brotherhood Department, Baptist General Convention of Texas but features laymen from virtually every denomination and faith.

L. H. Tapscott, who directs the brotherhood work for Texas Baptists, said the series is part of an overall effort to get more laymen, not only Baptists but those of other denominations as well, interested in applying Christianity to their everyday business lives.

This is a generation when laymen can't afford to let preachers and women take care of their religious obligations," Tapscott said

"There are approximately two million men in Texas who need to be as concerned about Christ as they are about any other part of each day's activities. We hope this series will help men to understand themselves in relationship to their Creator."

Cameron Doctor Chairman Good Posture Week

Dr. J. R. Parker of Cameron has been named chairman of a Correct Posture Week Committee for this area, Dr. John E. Williams of Waco, regional chairman announced this week.

As chairman, Dr. Parker will direct activities in this area to call to the attention of the public during the period May 1-7 the relationship between good posture and health.

The chairman for this area said that good posture was more than just standing or sitting straight. "All parts of the body must be working effectively and with perfect balance, ease and comfort," he said. "Sometimes the body is not functioning properly because there is nerve pressure that could have been caused by improper posture."

He said that these points would be stressed during this week: 1) Bad posture may be keeping a person from enjoying truly good health; 2) the way a person walks works, rides or plays directly influences the spine which in turn governs many normal body functions, and 3) the spine is the key to good posture and good health.

Eighth Division Invites Recruits To Visit Europe

The Army's 8th Infantry Division is headed for Europe in Aug. and is extending an invitation to qualified young men to "come along" with them.

While in Europe, there will be many chances to sight-see, to visit famous museums and national shrines, ski in Germany or Switzerland, tour the Scottish countryside, and visit the Vatican in Rome, in addition to carrying on regular duties. This is an offer that gives young men an opportunity to travel to a foreign country whereas in civilian life many persons are unable to do so.

The 8th Infantry Division is presently stationed at Fort Carson, Colorado, where applicants will receive basic training. After basic, there will be specialized training which will prepare personnel for a rated job within an Infantry division.

For the young men who are interested in traveling plus the many other benefits that are derived from an enlistment in the Army Recruiting Station, 102 obtained by visiting the U. S. Army, more information may be No. Main St. Temple.

Guests for Easter Sunday in the home of Mr. and Mr.s Monroe Marek were their parents, Mr. and Mrs. Lawrence Janicek of Clarkson community and Mr. and Mrs. J. C. Marek of Cameron.

TRADE IN CAMERON

News From Milano

MRS. DAN ROBINSON

Milano school children observed Friday as an Easter holiday.

Easter guests in the home of Mr. and Mrs. E. C. Westbrook were their children, Mr. and Mrs. James Brewer and three children of Waco; Mr. and Mrs. Eldon Ball and two children of Elgin; Ronald Westbrook from Brenham E. C. Westbrook Jr. of Milano.

Mrs. Dan Robinson spent the weekend in Temple where she attended the christening of her great-grandchild, Melody Honeysutt.

Mr. and Mrs. Harold Loene and baby of Cariggo Springs spent the weekend here in the home of her Grandparents, Mr. and Mrs. Asa McGregor.

There are still several cases of measels in our community.

Mr. and Mrs. Charles McBride of Austin were here Sunday visiting with Mrs. McBride's Grandmother, Mrs. Ollie Blackmon.

Mr. and Mrs. George Jones of Ben Arnold were recent visitors with Mrs. Edna Parker.

Mr. and Mrs. Bud Bedoker and two daughters of Palestine spent the weekend here with her parents, Mr. and Mrs. W. M. Henaley and his Mother, Mrs. Mary Bedoker.

Mr. and Mrs. Lonnie Butts from Thorndale were guests of his sister, Mrs. Lizzie Keller Sunday night.

Mr. and Mrs. Ray Sewell of Chriesman were visitors in the home of Mr. and Mrs. Elbert Westbrook Wednesday evening.

Marie Russell who is attending School in Austin arrived in Milano Thursday to spend the Easter holidays with her parents.

Internal Revenue Gives New Report On Tax Deductions

The Internal Revenue Service announced today that if corporations compute the alternative tax on capital gains provided by section 1202 (a) of the Internal Revenue Code of 1954 and are entitled to special deductions under sections 243, 244, 245, 247, 922 and 941 of such Code, the excess of net long-term capital gain over net short-term capital loss is not to be subtracted from taxable income in determining the amount of such special deductions, as was required by Schedule D, Form 1120, for both 1954 and 1955. Thus, the note following line 11 in Schedule D of Form 1120 for those years, as well as the portions of the instructions accompanying that schedule to which the note refers, should be disregarded.

Accordingly, for taxable years subject to the Internal Revenue Code of 1954, the special deductions allowed corporations are to be based upon taxable income including the excess of net long-term capital gain over net short-term capital loss. Where the change announced herein will result in a change in tax liability for a taxable year in respect of which a return has previously been filled, taxpayers should file amended returns or claims for refund on Form 843.

Weekend guests in the home of Mr. and Mrs. Joe Zarosky Sr., of Pettibone were Mr. and Mrs. W. J. Byford of McGregor.

Go Navy in April become a member of the "Texan" company enlist with your buddy, train at San Diego, California. See your Navy recruiter today.

Milam Theatre

THURSDAY & FRIDAY — APRIL 5 — 6
THE LONE RANGER
Clayton Moore, Jay Silverheels
SATURDAY — APRIL 7
THE STEEL JUNGLE
Pery Lopez, Beverly Garland
SUNDAY & MONDNAY — APRIL 8 — 9
ARTISTS and MODELS
Dean Martin, Jerry Lewis, Dorothy Malone
Eddie Mayehoff, Shirley MacLane
TUESDAY & WEDNESDAY — APRIL 10 — 11
FAMILY NIGHT
THE STRIKE
Jose Ferrer, June Allyson
THURSDAY & FRIDAY — APRIL 12 — 13
THE DESPERATE HOURS
Humphrey Bogart, Fredrich March

77 Drive-In

THURSDAY & FRIDAY — APRIL 5 — 6
PETE KELLY'S BLUES
Jack Webb, Janet Leigh, Edmond O'Brien
Peggy Lee, Andy Devine, Lee Marvin
SATURDAY — APRL 7
CAVE OF OUTLAWS
Macdonald Carey, Alexis Smith
— PLUS —
THE LOOTERS
Rory Calhoun, Julie Adams, Ray Danton
SUNDAY & MONDAY — APRIL 8 — 9
THE INDIAN FIGHTER
Kirk Douglas, Diana Douglas, Walter Abel
CINEMASCOPE
TUESDA Y& WEDNESDAY — APRIL 10 — 11
THE PRIVATE WAR OF MAJOR BENSON
Charlton Heston, Julie Adams
THURSDAY & FRIDAY — APRIL 12 — 13
THE SECOND GREATEST SEX
Jeanne Crain, Mamie Van Doren, George Nader
Kitty Kallen ——— In CINEMSCOPE
SATURDAY — APRIL 14
THE CIMARRON KID
Audie Murphy, Yvette Dugay
— ALSO —
REVENNGE OF THE CREATURE
John Agar, Lori Nelson

THANK YOU CAMERON !

I have sold my Western Auto Associate Store to Mr. Albert Hajovsky, formerly of Franklin, who took charge of the business on March 26.

I wish to thank all my customers for the very fine relationships which we have enjoyed during the past nineteen years. It has been a privilege to have served you and to live in Cameron.

I urge everyone to continue to trade at the Western Auto Associate store. Mr. Hajovsky will sell the same high quality merchandise at lowest possible prices.

Harry Haraway

HERE—THE TOPS IN
automatic
top-of-range cookery

IT'S GAS!
IT'S NEW!

Amazing COOK-SAVER top burner control holds pre-set cooking temperature . . . makes all your present pots and pans automatic!

FOOD WON'T BURN!

Something new in carefree gas cookery . . . the fabulous COOK-SAVER temperature controlled top burner! Start by consulting recipe, then dial exact temperature wanted. It lights automatically, quickly reaches and holds pre-set temperature until cooking is done. No more guesswork. Automatically, no burning, scorching, sticking or messy boilovers. Fact is, the COOK-SAVER turns present pots and pans into precise controlled-heat utensils!

WHY IS *flame-fast* gas COOLEST AND CLEANEST?

NO HANGOVER HEAT!

Turn gas off — it's off instantly! No hangover heat to over-cook, burn foods or cause boilovers. No left-over heat to make kitchen hot. And no lingering heat to keep pots steaming, soiling wall surfaces.

DON'T BE FOOLED

For what it costs to cook with artificial, non-flame methods for ONE YEAR, you can cook more than FOUR YEARS with modern *flame-fast* GAS*.

*Almost everywhere in Lone Star Land.

NEWEST *flame-fast* gas RANGES AT BIG SAVINGS!

Created specially for the Southwest Modern woman. That's why you'll find such an endless variety of sizes, styles, colors and conveniences in the newest automatic gas ranges now on display at most dealers. Look for these: temperature controlled top burners, built-in rotisseries, giant ovens, double ovens and many, many more! See them today while allowances are bigger and terms easier than ever before!

See your gas range dealer or

LONE STAR GAS COMPANY

WE GIVE S&H GREEN STAMPS

Planning a Vacation?

Patio fresh frozen sliced
BARBECUE .... 16-oz. box 75c

Patio fresh frozen Beef
Enchiladas .... 1½-lb. box 49c

Patio fresh frozen Mexican
DINNERS .... 1-lb. box 65c

DON'T FORGET YOUR S&H GREEN STAMP COLLETOR'S BOOK

Because whereever you go in the United States you'll find S&H Green Stamps . . . S&H Green Samps are the only nationally known stamp. S&H covers the United States from border to border and coast to coast.

Minimax

MINIMUM PRICE - MAXIMUM QUALITY
Specials or THUR—FRI—SAT

APRIL 5 — 6 — 7

MONDRIK'S

CHUCK ROAST
lb. 43c

Stew Meat .... lb. 29c
Loin Steak .... lb. 55c
ARMOUR'S PURE PORK
Sausage, ... lb. bag 25c
Matchless Bacon ... lb. 29c

★ FROZEN FOODS ★

Morton's fresh frozen
FRUIT PIES Apple, Peach or Cherry..... 5 10½-oz. pies $1.00

Pasco fresh frozen
ORANGE JUICE .... 3 6-oz. cans 45c

Birdseye fresh frozen
Mixed Vegetables
5 10-oz. pkgs. $1.00

Birdseye fresh frozen
GREEN PEAS
5 10-oz. pkgs. $1.00

KRAFT SALAD DRESSING
MIRACLE WHIP QT. 49c

OSCAR MAYER
LUNCH MEAT
For tasty, nutritious lunches and snacks.
12-oz. can 27c

Lilly MELLORINE
.... ½ gal. 52c

PILLSBURY
Angel Food Mix .... 16 oz. 39c
FAB .... giant size 59c
DELMONTE
Pineapple Juice .... 46 oz can 25c
ARMOURS
Vegetable Shortening .. 3 lb. can 59c
DELMONTE
Fruit Cocktal .... 303 can 23c

Stop That Perspiration
ARRID DEODORANT 43c size 29c
J& J Baby Powder large size 49c

DON RIO BRAND UNSWEETENED 46 oz. CAN
GRAPEFRUIT JUICE 19c

"Glorifies your hair"
HALO SHAMPOO
89c size 69c

BORDENS
POP OPEN
BISCUITS
2 For 19C

Blue Ribbon Long Grain
RICE 2 lb. box **19c**

For Delicious Salads
Wishbone Italian Salad Dressing 8-oz. bottle 35c

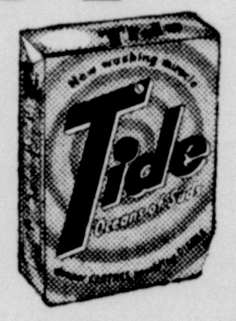

Tomatoes, 14 oz. or over, ctn .. 15c
Bananas, ... lb. 11c
Yellow Squash .... lb. 10c
Green Cabbage .... lb. 2c

IVORY SOAP PERSONAL SIZE BAR **5c**

THE MIRACLE WASH
TiDE
LG. PKGS. **2 57c**

Fresh Country
EGGS
Doz. 35c

BEWLEY'S BEST
CORN MEAL
5 lbs. 33c

Delmonte
CATSUP
14 oz. bot.
2 For 37c

DON'T FORGET

MONDRIK'S MINIMAX